THE ROYAL BLUE

WALLA WALLA
HIGHSCHOOL

two
thousand
thirteen

The Royal Blue

Volume 98

Senior: 6
Junior: 62
Sophomore: 74
Freshman: 86
FACULTY: 100
STUDENT LIFE: 106
Academics: 128
Clubs: 144
Sports: 162

Walla Walla High School
800 Abbott Road
Walla Walla, WA 99362
509.527.3020
Campus Size: 60 acres
Student Population: 1,934

"Every truth has two sides; it is as well to look at both before we commit ourselves to either." - Aesop

THERE ARE TWO SIDES TO EVERY STORY

"Every truth has two sides; it is as well to look at both before we commit ourselves to either." - Aesop

2012-2013 ASB

Advisor

Mr. McLlie

Jonathan Thompson, Melissa Magnaghi, Emma Jenkins, Daniel Butler, Mason Ahrens, Dean Atkinson, Nathan Sumerlin, Christina Swanson, Summer Carlton-Gantz, Maddy Sirmon, Molly Warinner, Colton Jordan, Garrett Kenny, Libbie Jimenez, Brenna Barnett, Jennifer Olivos, Emma Johnston, Hillary Mehn, Tyler Morgan, Jon Blanc, Natalie Nunez, Francheska Cannone, Francis Eacker-Rude, Blake Morasch, Anna Pettyjohn, Kendsey Hill, Kiana Molitor, Samantha Oberg

Executive Council

President

Michaela Stalder

"It's so amazing to see the impact 30 students can have on almost 2,000 and I am just proud to be a part of that."

Vice President

Dean Atkinson

"I love seeing the expressions on people's faces after events we do. Just seeing the students enjoy themselves is worth all the hard work."

Treasurer

Christina Swanson

"When it's all said and done, I just love seeing people enjoy the things we work so hard on. I hope it affects people for the better good."

Secretary

Melissa Magnaghi

"Being Secretary gives me the opportunity to see the student body happy. I love seeing people happy after a great assembly."

Commissioners

Music/Technology: Jon Blanc **Historian:** Emma Jenkins **Publicity:** Summer Carlton-Gantz **Club Relations:** Tyler Morgan **Community Service:** Natalie Nunez **Positive Relations:** Danny Butler **Not Pictured: Student Orientation:** Summer Morton

Junior Officers

President: Kiana Molitor
Vice President: Sam Oberg
Secretary: Mason Ahrens
Treasurer: Blake Morasch

Senior Officers

President: Anna Pettyjohn
Vice President: Kendsey Hill
Secretary: Franny Eacker-Rude

Sophomore Officers

President: Molly Warinner
Vice President: Maddy Sirmon
Secretary: Francheska Cannone
Treasurer: Colton Jordan

SENIOR Cla

ss of 2013

Most Likely...

to be a Future Olympian

Sean Newcomb - Rachel Nelson

to Win a Nobel Peace Prize

Teagan Coleman - Groover Snell

to Volunteer for The Hunger Games

Jami Klicker - Josh Bumgarner

to be a YouTube sensation

Zane Henderson - Hannah Burns

to Google everything

Adrian Alejandre - Michelle Hudon

o have the
Worst case of "Senioritis"

Christian Carías - Kalía Wolf

to
Make a great first impression
with future in-laws

Michaela Hope - Cougar Henderson

to
AKE all the Free samples

Bob Scholl - Mattie Smyth

to
Live off of cereal and
junk food

Belle Taylor - Kelsey Gabel

to
Win the lottery... and
lose the ticket

Michaela Stalder - Paul Gilmore

Kalie Adams

Hallie Adkins

Kate Aguilar

Caleb Alaniz

Jose Albarran

Veronica Alcantar

Adrian Alejandre

Vanesa Alvarado-Rivas

Miko Alvarez

Maira Ambriz

Christina Anderson

Dallin Anderson

Quinn Anderson

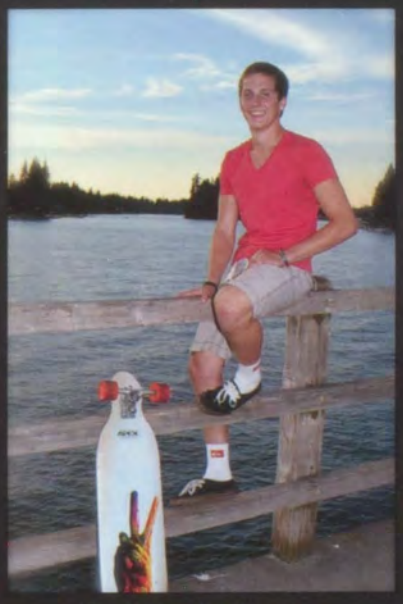

Zachary Anderson

Marissa Angulo

Nora Arceo

Anthony Arellano

Cruz Arellano

Samuel Arias

Jose Arizmendi

Chelsey Arriola-Morris

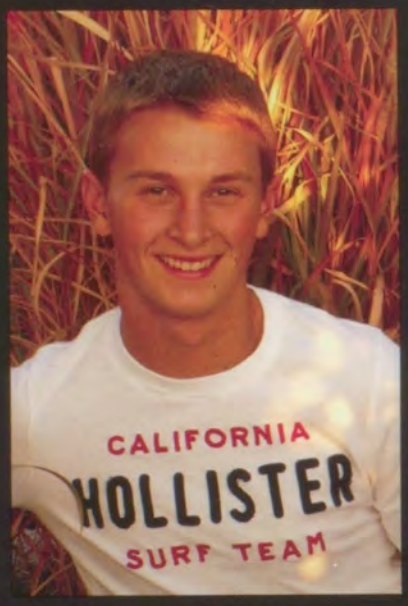

Dean Atkinson

Nicholas Atwood

Alina Avalos

Amelia Avey

Selina Bahena

Jonathan Baker

Zachary Baker

Kelsey Balderas

Kylie Baldwin

Jason Ball

Berenice Banales-Sanchez

Lillyona Banks

Jordan Barnett

Efren Barrera

Katlyn Bates

Andrew Baughman

Alexandria Beach

Marisol Beck

Dylan Beeman

Jonathan Bell

Daniel Benavides

Emily Bendix

Brianna Benitez

Dustin Bennett

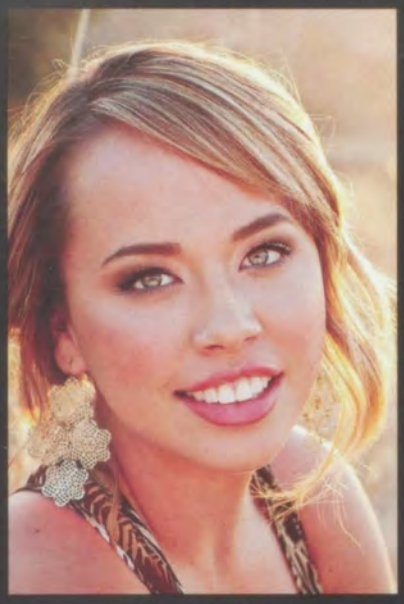

Shalena Bent

Steven Bergin

Uriel Bermoy

Alyssa Bertelsen

Fernando Bertran

Scott Bettencourt

Anna Biddiscombe

Jonathan Blanc

Samuel Austin Block

Selina Bahena

"Silly string because it will be all over his face and he will have to shake his head or use his paws to get it off."

Carlos Ibarra

"Squirt gun that way I can feed him some water and maybe we could become friends."

Would you rather...

...have to fight off a mean dog with only a squirt gun, or with a can of silly string?

Clara Garcia

"Squirt gun because I would fill the gun with pepper spray."

Nick Erickson

"Silly string beacause it's funner than a squirt gun."

David Bonifer

Zachary Boone

Tyler Bosworth

Connor Boucher

Chantel Brannan

Calvin Brigham

Samantha Bristol

Dalton Broxson

Brianne Buck

Joshua Bumgarner

Anna Burgess

Hannah Burns

Alexis Caballero

Maggie Callan

Daniel Camacho

Stormee Campbell

Sabrina Campos

Rebecca Cantu

Minerva Cardenas

Cristian Carias

Raven Carlton

Sierra Carman

Jose Carrasco

Martin Carrillo

Samantha Case

Alonso Castellon

Angelita Castillo

Briana Castillo

Elijah Castillo

Viviana Castillo

Jessica Castro

Gabino Chavez

Nadia Chavez

Alexis Chavira

Konor Clark

Alexandria Coelho

Cassandra Coffey

Teagan Coleman

Nohemi Conchas

Zachary Cooper

Amanda Copeland

Ashley Cornia

Lisbeth Corona

Julia Cosma

Dominique Cox

Tanner Cranor

Torrin Crawford

Paige Croft

Esther Crosbie

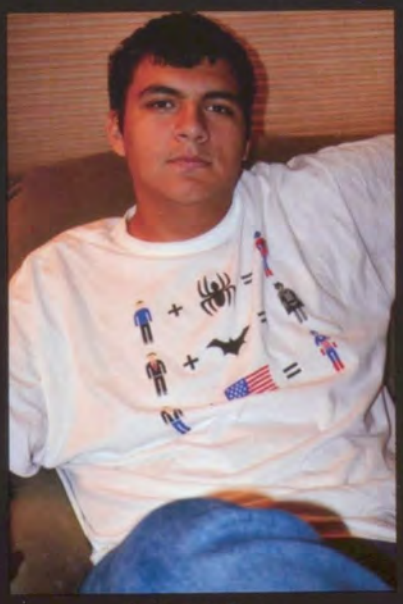

Gabriel Cruz

Dustin Dabulskis

Lane Dawes

Juan Diaz

Amanda Doak

Haley Doty

Daryk Doyle

Dakota Dunn

Eduardo Duran

Aaron Dymond

Francis Eacker-Rude

Sarah Egan

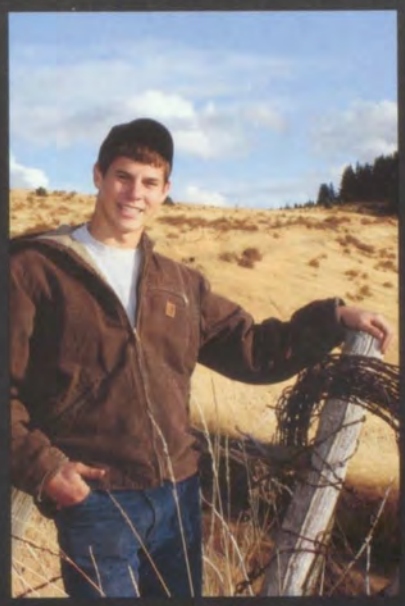
Aaron Eggart

Derik Elmenhurst

Katelyn Elmenhurst

Madison Elmenhurst

Kevin Emery

Brittney Eng

Cody Erickson

Nicholas Erickson

"Rewind, so I could eat a bacon cheeseburger over and over again without getting fat!"

Holli Smith

"Pause, because you can change the situation but still have the knowlegde of a certain event."

James Tolman

Would you rather...

...have a pause button or a rewind button in your life?

"Pause, because I would stop and enjoy the moment even more."

Michelle Hudon

"Rewind, because I could always pause my life by eating a twix. :)"

Derik Elmenhurst

Rebeca Escobedo

Christopher Esquivel

Juan Esquivel

Megan Evans

Nallely Facio

Tony Fanciullo

Hailee Fenton

Eduardo Feria

Lelaina Fernandez

Itati Fierros

Allen Flaa

Luke Flippo

Evan Frank

Christopher French

Garrett French

Keltan Fulmer

Kelsey Gabel

Megan Gaines

Adam Gallinat

Hope Gallo

Alyssa Garcia

Clara Garcia

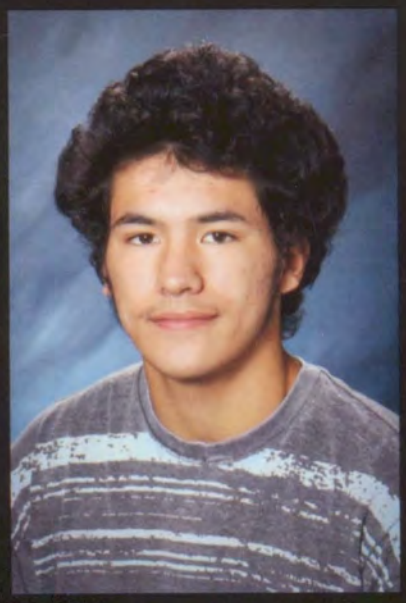

Juan Garcia

Paige Garcia

Stephanie Garcia

Jenifer Garcia-Rodriguez

Samuel Gentzler

Mariah Gerling

Brittany Gibbar

Bobbi Gibson

Braden Gies

Rochelle Gilliam

H. Paul Gilmore

Zachary Gilvey

Andrea Golden

Joseph Gomez

Jasmine Gonzalez

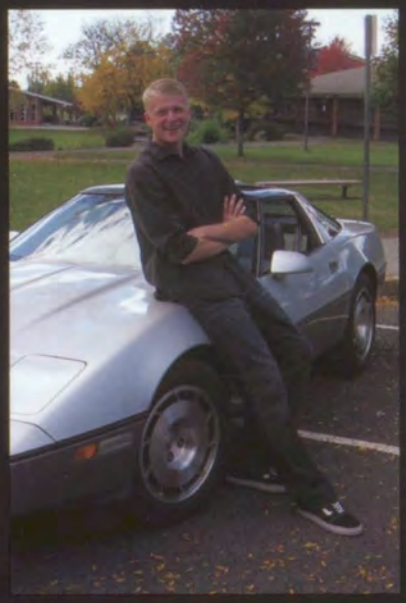

John Gossett

Tucker Gossett

Jake Grandstaff

Hope Grant Herriot

Allison Greene

Courtney Griggs

Aaron Guerra

Alejandro Gutierrez

Fabian Gutierrez

Sintia Guzman

Janelle Hall

Seth Hall

Summer Hall

Jason Hallowell

Sean Hamilton

Zachary Hamilton

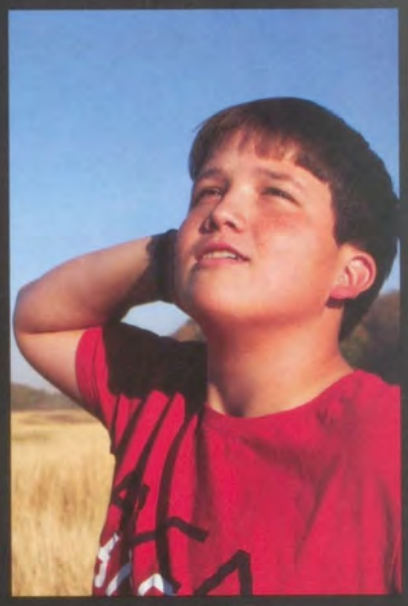

Noah Hartzheim

Justin Helm

Olivia Hemenway

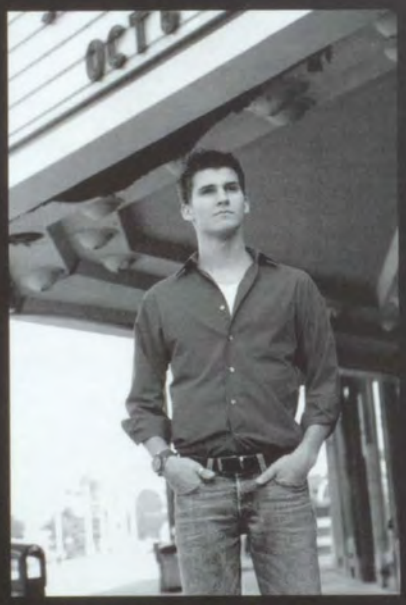

Cougar Henderson

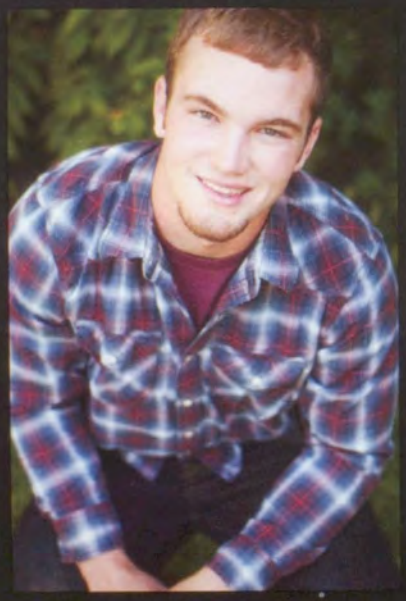

Zane Henderson

Maggie Henry

Francisco Hernandez

Meganie Hernandez

Laura Hewitt-Adams

Kendsey Hill

Kendra Hinger

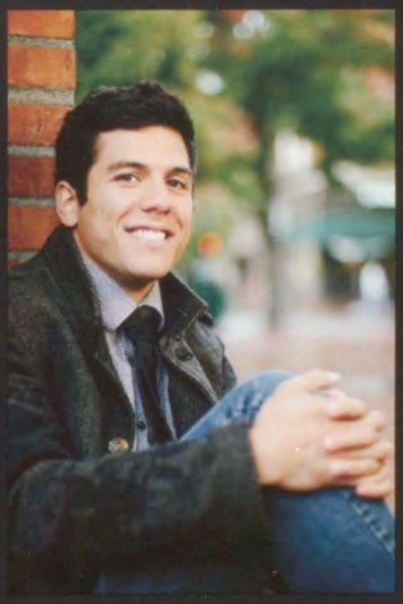

Jonah Hoe

Collin Hogan

Eric Holmes

Michaela Hope

Cassidy Hubsky

"I would rather walk through a dark cave full of thick spiderwebs."

Jeanette Nuno

"Fish guts because spiderwebs are nasty and I hate them."

Nathanial Lynn

Would you rather...

...walk knee-deep through fish guts or walk through a dark cave full of thick spiderwebs?

"Walk knee deep through fish guts because fish guts won't bite me."

Kalia Wolf

"Walk through spiderwebs because I hate fish and they stink."

Jorge Soto

Michelle Hudon

Nicole Hudson

Koby Humbert

Austin Hutcherson

Carlos Ibarra

Matthew Infante

Christi Ivey

Marisa Jackson

Joel Jacobs

Noe Jaimez

Brandon Jenkins

Levi Jennings

Adonai Jerez

Traci Jimenez

Emma Johnston

Marybeth Jones

Keith Kelly

Dillon Kennedy

Garrett Kenny

Brittany Key

Sydney Kimball

Shelby King

Jami Klicker

Morgan Knapp

Justin Knight

Katelynn Knudson

Connor Koehler

Emily Koning

Ilya Krivosheenko

Keelin Labier

Jaslyn LaCome

Daniel Lake

Ashley Landwehr

Hannah LaPier

Fabiola Lara

Jose Lara

Francisco Lara-Diaz

Jeremy Larson

Caitlyn Lasseigne

Alicia Ledesma

Janet Leon

Jeremy Lockhart

Nathan Loomer

Brenda Lopez

David Lopez

Ramiro Lopez

Marisol Luengas-Diaz

Nigel Lugo

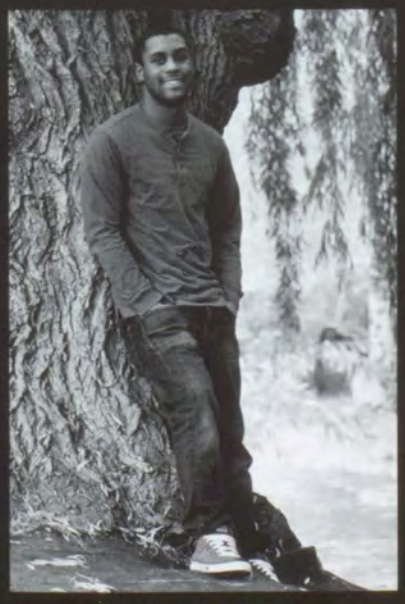

Nathanial Lynn

Bertha Madrigal

Ramon Madrigal

Elizabeth Magill

Melissa Magnaghi

Jordan Marine

Samuel Marquez

Kelli Martin

Sarah Martin

Ana Martinez

Kimberly Martinez

Leonardo Martinez

Nathalie Martinez

Jose Maya

Blair Mayfield

Tanner McCoon

Maryrose McKeirnan

Kristina McVane

Alma Medina-Saldana

Allison Mehn

Jorge Mejia

Would you rather...

... eat 20 orange peels or 20 banana peels?

"Orange because bananas are too slimmy."

Stephanie Ojeda

"Orange because their color is as their name."

Dallin Anderson

"Bananas because it is my favorite color"

Briana Castillo

"Bananas because Hudiburg said they have less acidity and they decompose faster."

Garrett Kenny

Marilyn Melgoza

Ashley Melton

Lucero Mendoza

Ana Meza

Antonio Meza

Nestor Meza

Robert Miller

Nikolas Miner

Alexis Morales

Tarl Moreland

Eduardo Moreno

Julio Moreno

Darren Morris

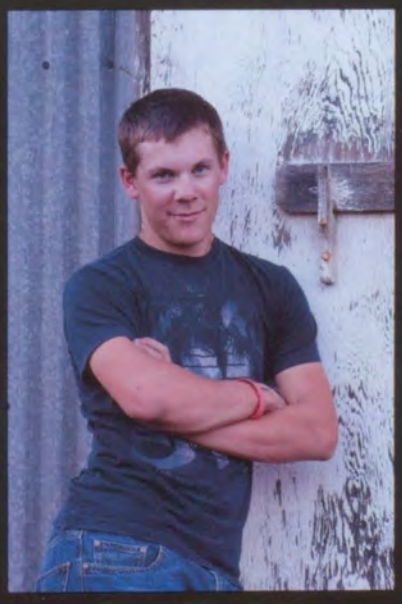

Travis Morrison

Audrey Morton

Melanie Mottern

Angelica Moya

Alyssa Mullins

Dea Musliu

Jarrod Needham

Jaslyn Neiffer

Melissa Nelsen

Nicholas Nelson

Rachel Nelson

Hannah Neve

Sean Newcomb

Dylan Newman

Megan Newson

Zachary Nicely

Amber Nielson

Jessica Norby

Michaela Nordheim

Natalie Nunez

Jeanette Nuno-Herrera

Stephanie Ojeda-Diaz

Emma Opsal

Jaysha Palmer

Juan Palomo

Tim Parks

Keralyn Parsons

Yasmin Pascual

Cassie Patterson

Matthew Pauley

Olga Pena

Betzaira Perez

Anna Pettyjohn

Desiree Phillips

Letisha Phillips

Alexander Pickel

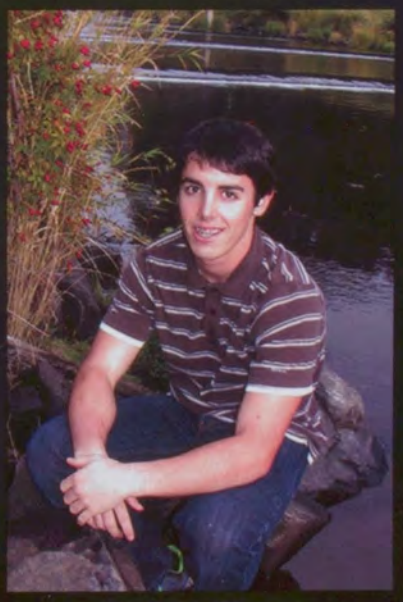

Zachary Pinney

Quinn Piver

Brandon Pope

Shanna Postlewait

Jason Potter

Wayne Powers

Bryan Preston

Cailin Price

Daniel Quackenbush

Cassandra Ramirez

Gladis Ramos

Sydney Randall

Jennifer Randolph

Maya Rapp

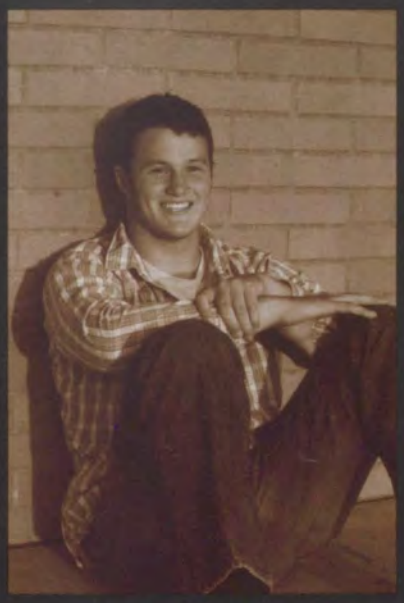

Logan Reardon

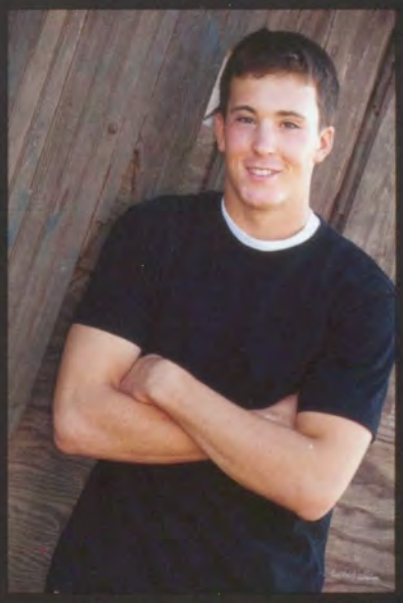

Luke Reardon

Hannah Rebhahn

Beau Remus

Selene Reyes

Verenice Reyes

Madison Elmenhurst

"Sing because I'm more comfortable with my singing voice than my dancing skills."

Alex Pickel

"Dance because I have Gangnam Style."

Would you rather...

...sing instead of talk, or dance instead of walk?

Megan Evans

"Dance because it's rude to make people's ears bleed with my singing."

Josh Bumgarner

"Sing because rock music applies to everything.

Scott Ringering

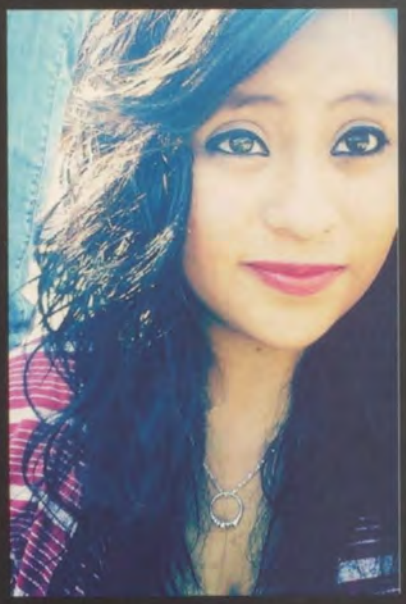

Tracy Rivas

Allen Robertson-McGary

Mitzy Rodriguez

Grecia Rojas

Haylee Ropp

Shayla Rowlette

Adrian Rubio

Miranda Ruff

Brianna Ruiz

Michelle Ruzicka

Lara Sabatier

Lavanndre Sabb-Garcia

Felipe Salazar

Iris Salazar

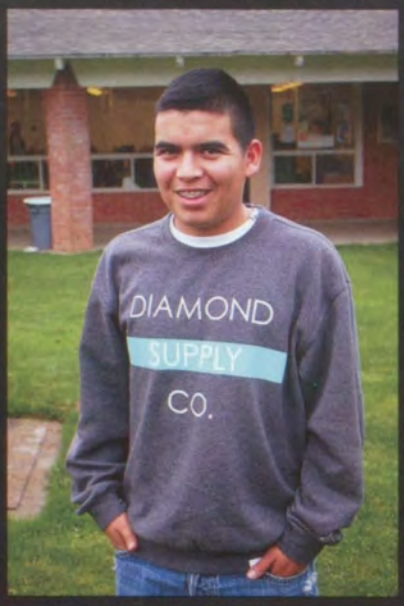

Ricardo Saldana

Jose Santa Cruz

Luis Santana

Eugenia Santiago

Carla Santoy

Jazmin Sauceda

Eric Savage

Kristina Savelesky

Danielle Schade

Katherine Schaffer

Candace Schluter

Morgan Schmatt

Robert Scholl

Rachel Schueller

Sydney Schultz

Brian Seekamp

Leticia Segovia

Marco Segovia

Zachary Seibel

Hirut Senter

Nicole Sheldon

Destiny Silz

Amber Sinden

Peter Sirmon

Taylor Skramstad

Holli Smith

Jacob Smith

Mattie Smyth

Groover Snell

Brenda Sotelo

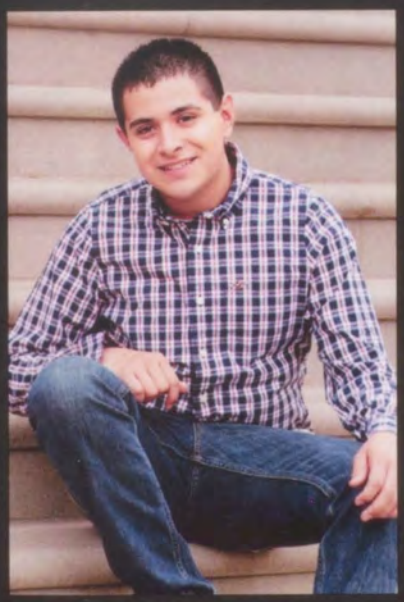

Jorge Soto

Marco Soto

Lucrecia Southwick

Greggory Soyster

Bryce Spendlove

Michaela Stalder

"Fly, that way I can fly away when I get into trouble! :)"

Summer Hall

"I would rather walk on water because then I can be like "Yeah, I'm like Jesus."

Juan Palomo

Would you rather...

...walk on water anytime or be able to fly for 3 hours at a time ONLY 3 times in your life?

"Walk on water because it would be a new experience, and there are other forms of flying like parachuting."

Carla Santoy

"Fly, if there were ever a situation where walking on water were useful, I would rather just fly there."

Samuel Block

Zachary Staudenmaier

Michael Steele

Tiffany Steen

Dalton Stenz

Kayla Stewart

Travis Stinebaugh

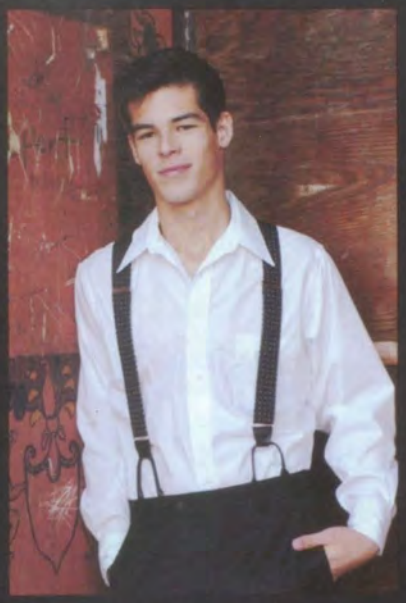

Isaiah Stodola

Connor Stone

Iridian Suarez

Spencer Suckow

Taylor Sumerlin

Kendra Sutherland

Christina Swanson

Belle Taylor

Rebekah Tegtmeier

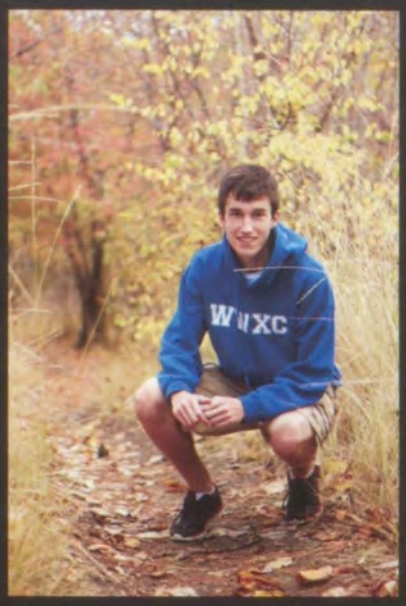

Zachary Telfer

Leslee Tello

Logan Thomas-Baird

Landon Thompson

Turner Thompson

Andrew Thonney

Fabian Tinoco

Rosa Tobin

James Tolman

Parker Toon

Armando Torres

Elizabeth Torres

Jesus Torres

Gustavo Torres-Almeida

Matthew Townsend-Farr

Peter Tucker

Dakota Turner

Jackson Turner

Mark Van Dyke

Carlos Vazquez

Tiffany Vickers

Casey Victorino

Homero Villa

Lorena Villagomez

Jeanet Villegas

Lauren Wardwell

Miranda Warnke

Austin Warren

Michael Weaver

Alexander Webb

Brandon Webb

Brandon Webster

Lila Weglin

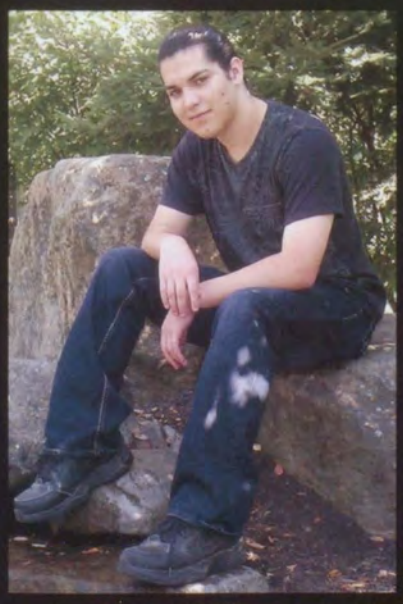

Taylor Williams

Kalia Wolf

Andrew Wright

Tabor Wyckoff

Marthella Ybarra

Sierra Ybarra

Ryan Yonts

Andrew Zahl

Julian Zamora

Oscar Zavala

Zachary Ziegler

Samantha Zuger

Not Pictured: Gloria Antonioa, Jazmin Arriola-Rangel, Aaron Awai, Logan Baird, Stephen Barfoot, Adriana Beckwith, Olivia Borg, Kenneth Bowen, Benjamin Bush, Kristyn Caldera, Esmirna Campechano, Jason Cardenas, Albaro Castaneda, Jazmin Castro, Wayne Cates, Alexandra Chois, Justin Chung, Dominik Dunaway, Kaitlin Fauver, Emily Field, Aaron Fowler, Christina Garcia, Sonia Garcia, Rebecca Gibson, Luis Gomez, Osbaldo Gomez, Samantha Grimm, Ahmad Hamidulla, Steven Henry, Mikaela Hensel, Kate Hiner, Jalisa Holliday, Hailey Johnson, John Johnson, Patrick Kilpatrick, Esther Kim, Ruslan Kuznetsov, Caroline Larson, Lesdy Leija, Elijah Lesser, Gabriela Lizardi, Luis Lopez, Alyssa Lyons, Brigit Lyons, Manuel Maldonado-Duran, Jesus Martinez, Lamberto Martinez, Zachary McMakin, Edgar Mercado, Alondra Meza, Brittany Minden, Matthew Moore, Edgar Olmos, Caroline Pereyra, Stone Plantenberg, Carlos Ramirez, Maxwell Rathbun, Lynsey Reyes, Kaitlin Riley, Tad Robertson, Juan Rodriguez, Pedro Rojas, Jennifer Romero, Cedric Russo, Gilberto Saenz, Peter Salinas, Ivan Sauceda, Myranda Shepherd, Kasey Smith, Karla Solis, Dennis Sullivan Jr., Andrew Sutlick, Sarah Thompson, Jacob Wallace, Levi Webber, Jonathan Weis, Laura Williams, Matthew Witt, Joey Wolski

JUNIORS Cla

ass of 2014

Catherine Feistner
"Put onions on top of everything for a month. Me gusta onions."

Jake Anady
"I believe that we need to protect our endangered sea life. Save the whales."

Mary Miller
"I would put onions on top of everything because onions add pizazz and flavor."

Danny Butler
Chop onions becau
I would rather cry than eat the most disgusting food eve

Would you rather... ...chop onions for a week or have onions on everything you eat for a month?

Crystal Quezada
"Put onions on everything because I don't like crying a lot."

Phong Pham
I'd chop onions for a week straight. it's a zesty feeling in the mouth."

Danielle Thongdy
"I would rather put onions on everything because Walla Walla is home of the Sweets."

Bryson Gobel
"I do both already.

Mason Abernathy

Jasmine Addington

Jose Aguirre

Alejandro Agustin

Mason Ahrens

Madelyne Aichele

Alexander Aikens-Helford

Asmaa Ali

Devan Allsop

Elizabeth Alonso

Katherine Alvarado

Rigo Ambriz

Jacob Anady

Abigail Anderson

Alexa Anderson

Michael Anderson

Ana Andrade

Laura Andrade

Daniel Ansorge

Claudia Araiza

Maria Arceo

Salomon Arellano

Diego Armenta

Raudel Armenta

Jocelyn Arriola-Rangen

Thomas Ashley

Ruben Avalos

Diego Avila-Ruiz

Wil Babbitt

Lauren Baird

Brenna Barnett

Elizabeth Barrientos-Gomez

Andrew Bateman

Hans Bauman

Sara Beko

Makayla Bell

Paul Berdnikov

Sarah Berglin

Jessica Berley

Francisco Betancourt Carrasco

Micah Billman

Delaney Bloomquist

Katia Bocanegra

Alerionna Bogan

Matthew Bowler

Cole Braman

Sofie Breinholt

Monica Brewer

Nicholas Bristol

Nicholas Brittain

Rome Broel

Madeline Brooks

Zachary Broughton

Connor Buckley

Ali Buentello

Catelyn Buettner

Amanda Burdick

Daniel Butler

Ricardo Butler

Madison Buttice

Jacob Calton

Sonia Calzaretta

Aaron Campos

Rodrigo Campos

Kiauna Canada

Michael Cantrell

Alex Carias

Summer Carlton-Gantz

Auna Castellon

Fernando Castelo

Janette Castro

Adelin Chapman

Kristen Chavre

Nadine Child

Amanda Chlipala

Zachary Chlipala

Connor Christensen

Carly Clark

Brooke Coffland

Miranda Cole

Alondra Colin-Diaz

Erik Contreras

Osvaldo Contreras

Taylor Cook

Bethanie Cooper

Joshua Cornia

Kurtis Crump

Sarai Cumbres

Donald Daschofsky

Ian Davidson

Lea Davidson

James Davis

Madeline Davis

Steven Davis

Joshua Dayal

Angelica Delarosa

Alexander Dever

Mariano Diaz

Trinidad Diaz

Jiulina Dobson

Tyler Dodd

Erik Dohe

Elizabeth Donaldson

Austin Duede

Liam Duffy

Kendall Dunovant

Bradley Duprey

Trevor Duprey

Alexis Duran

Juan Duran

Carleigh Dye

Addily Dyer

Adalina Edwards

Cameron Eggart

Kenny Emry

Austin Eng

Sydney Eng

Isabell Enriquez Mye

Lance Escher

Annissa Escobar

Andres Espana

Evelyn Espana-Lopez

Lorena Esquivel

Rebekka Etchell

Joseph Faller

Garrett Farrelly

Catherine Feistner

Anthony Fernandez

Matthew Figueroa

Natalie Fink

Paola Flores

Frank Fluharty

Jesse Forss

Katie Forss

Madeline Fortney

Kalvin Foster

Brooke Fowler

Erika Franco

David Franklin

McKenna French

Samantha French

Maria Fuentes

Esmeralda Fuentes-Salas

Nicholas Fuller

Chantel Gagnon

Seth Gallo

Abel Garcia

Joseph Garcia

Miriam Garcia

Abel S. Garcia Jr.

Joshua Giles

Stuart Gillin

Andrew Glencross

Zachariah Goad

Bryson Gobel

Andrew Gogl

Felicita Gonzales

Isabel Gonzales

Eduardo Gonzalez

Josue Gonzalez

Noe Gonzalez

Sonia Gonzalez

Raiah Granchukoff

Ian Grant

April Grass

Would you rather...

...Never get cold or never get hot?

Joseph Norby
"Never get cold so I can wear my bikini every day."

Jessica Smith
"Never get cold because I hate getting the chills."

Rigo Ambriz
"Never get cold because I like summer and heat related activities."

Anna Helmick
"Never get cold because you can die from being cold."

Robert Peterson
"Never get cold because it's better than being hot."

Summer Wardaw
"Never get cold because I don't like being cold."

Eduardo Gonzalez
"Never get hot because I don't like to sweat!"

Katarina Tonhdavong
"Never get cold because summer is my favorite season."

Carson Groff

Hannah Grosskopp

Roberto Guevara

Kara Guizar

Citlali Gutierrez

Kimberly Gutierrez

Cristina Guzman

Jessica Guzman-Medina

Hannah Hampson

Darnell Handcox

Tessa Hankins-Snider

Emily Hartzell

Austin Hartzheim

Jonathan Hatley

Daniel Heath

Lucas Hedine

Alexis Heird

Anna Helmick

Brandon Hernandez

Bridget Hernandez

Josie Higgins

Tina Hobson

Ellie Hodgen

Jaiden Hodnefield

Randall Hoffmann

Kelly Holebrook

Alexis Hughes

Kyli Humphreys

Jessica Huntsman

Graesyn Hurley

Scott Huskinson

Yanik Iniguez-Alcocer

Erica Jackson

Tyler Jacobson

Alyssa James

Sarah Jameson

Elena Janis

Andrew Jenkins

Angel Jimenez

Marisa Jimenez

Benjamin Johnson

Anne Jones

Davin Jones

Paige Jones

Allison Juergensen

Edward Kaminsky

Tatyana Kamyshanov

Loren Kauffman

Bradley Kelly

Brandon Kelty

Yanina Khomenko

Avery Kibler

Eric Klicker

Bailey Knapp

Finn Knillman

Would you rather...

...own the batmobile or attend Hogwarts?

Carly Clark
"Attend Hogwarts because there is magic."

Ryan Longoria
"Attend Hogwarts because Emma Watson would fall in love with me and do all my homework!"

Nadine Child
"Batmobile because it's awesome and nice."

Alejandro Agustin
"Batmobile because it's nice and fast!"

Miranda Cole
"Attend Hogwarts because I would learn different spells and go on adventures with Harry.(:"

Austin Hartzheim
"I would definitely rather cast my patronus at demontors."

Alexis Pasillas
"Attend Hogwarts because there is magic."

Diego Avila
"Batmobile because it looks cool and it goes fast."

Kassidy Kralman

Ross Lake

Joshua Lancaster

Katherine Langert

Calvin Lawrence

Jacob Leinweber

Hailey Lewis

Daniel Lincoln | Sarah Lindt | Annelle Litts | Lauren Llewellyn | Spencer Locati | Mercedeze Long | Ryan Longoria | Adriana Lopez

Martha Lopez | Victor Lopez | George Lopez-Vargas | Emely Lozano | Johanna Lugo-Coria | Rikkie Lutz | Miguel Madrigal | Ryder Magnaghi

Alexis Marcum | Manuel Marin | Andres Martinez | Angel Martinez | Adam Mathews | Danitza Maya | Ivan Maycumber | Dylan Mayeski

Sierra McCall | Collin McClure | Kally McClure | Jacie McDaniels | Katherine McEuen | Lily McKeirnan | Shyla McKibben | Jeana McPherson

Jessica McVane | Gavin McVoy | Alexis Medina | Amanda Meliah | Victor Mendes | Jose Mendoza | Susana Mendoza | Domonic Meyer

Kaitlyn Meyer | Eduardo Meza | Mary Miller | Hannah Moeller | Kiana Molitor | Breyl Montoya | Alexiz Morales | Tristan Moran-Salgado

Cynthia Mora-Pulido | Blake Morasch | Tyler Morgan | Ricardo Morin | Ambria Mourning | Alexander Munns | Manuel Navarrete

Jacob Neissl-Benedict

Seth Noel

Joseph Norby

Robinson Novak

Samantha Oberg

Adin Ohman

Kush Oilwala

Jennifer Olivos

Teresa Olivos

Laura Olmos

Alma Orozco

Izabelle Ortega

Liz Ortiz

Brandon Owsley

Sandra Pantaleon

Arianna Parker

Alexis Pasillas-Alvarado

Pamela Patton

Kaleb Peralez

Max Peterson

Robert Peterson

Phong Pham

Marisa Plasencia

Marissa Plasencia

Rick Plasencia Torres

David Pontarolo

Ariel Pope

Gabriel Porter

Ceriann Price

Dillon Pritchard

Jaime Quaresma

Cristal Quezada

Evelyn Ramos

Eleanor Rassbach

Jacob Reavis

Madeleine Reay

Tessa Reininger

Luis Reyes

Magdalena Reyes

Nathaniel Rice

Samuel Richardson

Katelyn Rickords

Noah Ritchie

Graciela Rivas

Cristian Rivera

Ivan Rivera

Maclobio Robles

Maria Robles

Isabel Rodriguez

Patricia Rodriguez

Isaiah Roe

Brandon Rohde

Anakika Romero

Ashtin Romine

Elissa Ropp

Kiana Rosales | Douglas Rowley | Salvador Rubio | Abraham Ruiz | Gilbert Ruiz | Nicholas Russell | Florian Sagolla | Karina Salazar

Suleyma Salazar | Angel Saldana | Guadalupe Saldana | Edgar Salgado | Ruby Salgado | Jasmary Salmeron | Francisco Sanchez | Jovany Sandoval

Daniel Saucedo | Daniel Schack | Jessica Schmatt | Daisy Schoen | Tansy Schroeder | Kylie Schuster | Christian Segovia | Justin Seymour

Jessie Shives | Allison Shrouf | Nadia Sierra | Brian Smith | Jessica Smith | Mikaela Smith | Rachel Smith | Shana Smith

William Smith | Senita Smith-McQueen | Faleesha Smith-Price | Reegan Snider | Jesus Sosapavon | Meghan Stalder | Brittani Stocke | Choici Stroe

Would you rather...

...always have to say everything on your mind or never speak again?

Jesus Sosapavon
"Say everything on my mind because I don't like keeping everything in."

Suleyma Salazar
"I would rather say everything on my mind because it's good to be honest."

Pancho Sanchez
"Always say everything on my mind because the ideas I say will change the world."

Citlaly Gutierrez
"Say what's on my mind because it's better to say what is on your mind then not say it at all."

Manuel Marin
"I would rather never speak again. Some things are better left unsaid."

Liz Ortiz
"Say everything on my mind because I like to express myself!"

Anthony Fernandez
"It depends on the occasion."

Maria Fuentez
"Never speak because words or actions can be misinterpreted and can hurt others."

Fermin Suarez

Gary Sublett III

Keaton Sullivan

Nathan M. Sumerlin

Nathan T. Sumerlin

Forrest Swant

Corey Swentik

Makayla Swopes

Ashtin Thompson

Zackary Thompson

Danielle Thongdy

Robert Thonney

Emma Timm-Ballard

Carol Tiscareno

Piper Titus

Katarina Tonhdavong

Wiley Townsend

Madisen Tucker

Paige Ulmen-Parsons

Hannah Van Donge

Oriona Van Dyke

Carolina Vazquez

Christian Vega

Jacqueline Vieyra

Joshua Villa-Biddle

Gabriela Villagomez

Perla Villegas

Bethany Voss

Crystal Wagner

Derek Walker

Jennifer Wall

Summer Wardlaw

Peter Warinner

Carissa Weis

Jennifer Wilbur

Madison Wilcox

Kassidy Willard

Taron Williams

Jordon Wilson

Ben Wolpert

Rebecca Woody

Chloe Wright

Danielle Yera

Kennedy Yonts

Sierra Zamora

Luis Zarate Diaz

Esmeralda Zavala

Zachary Zehner

Zachary Zeller

Isaiah Ziegler

Gunnar Zielinski

Zach Chlipala
"YOLO because you need to take care of your life, not in the sense of doing stupid things."

Jessica Guzman
"YOLO because it's said by Drake."

Rodrigo Campos
"Hakunna Mattata because YOLO is over used."

Jasmin Lara
"Hakunna Mattata because it's in the Lion King and I love that movie."

Would you rather...

...say Hakunna Mattata or YOLO?

Frank Fluharty
"Hakunna Mattata because people misuse YOLO too much."

Diana Jimenez
"Hakunna Mattata because it means no worries and that's how we should live."

Patty Rodriguez
"YOLO because I like Drake."

Jose Aruirre
"Hakunna Mattata because YOLO sounds stupid."

Not Pictured: Kevyn Alexis-Lopez, Enoc Alvaro-Lopez, Nicholas Anderson, Diana Antonio, Montana Arceo, Ryan Armstrong, Rebbecca R. Bailey, Daysi Bell, Dylan Board, Bailey Bromiley, Grace Burrows, Karla Cerda, Chase Cooper, Timothy Crisp, Kara Dalke, Cody Drumheller, Jed Eastman, Sandoval, Garcia Shelby Gordon, April Grass, Hannah Grimaud, Noemi Guerrero, Sabrina Guthrie,Henry Hamilton, Meldryan Hikoe, Edward Humbert, Valyn Hurst, Katylyn Hussey, Abigail Hutson, Lillian Jaramillo, Levi Jenkins, Diana Jimenez, Makayla Keane, Ahmed Khawaja, Sione Kinemoa, Derek Kolbaba, Jasmin Lara, James Lozano, Shawn Maddocks, Jose Madrigal, Dylan James Mayeski, Michelle Mendoza, Austin Meservia, David Anthony Moody, Michael Moore, Diana Palomera, Sandra Gloria Pantaleon, David Pascual, Lee Reedy, Graciela Rivas, Alyssa Rodriguez-James, Zacariah Roetcisoender, Karla Rubio, Elizabeth Selby, Owen Senter, Griselda Solis, Jim Soliz, Norman Sossong, Bradley Sublett, Brandon Tewell, Grace Tinungki, Chi Tu, Amanda Wuest

SOPHOMORES Cla

ss of 2015

Jennifer Cho

"Definitely a freezing pool. Cold gives you energy anyway!"

Zach Crum

"Freezing pool because I don't want to be swimming in pee!"

Jennifer Bautista

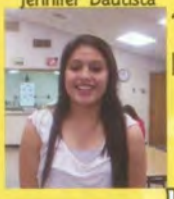

"100% freezing pool, I have pee-aphobia."

Malcolm Gabbard

"Warm, it gives you a sense of community."

Would you rather... ..swim in a freezing pool or a warm pool where lots of birds have been peeing?

James Cinnamon

"Cold pool. I don't like to swim in pee."

Kennlyn Willard

"Warm pool because I like the smell of pee!"

Alex Newton

"Freezing pool, no doubt about it. Kid pee is gross."

Emily Atkinson

A freezing pool, because um...gross!

Brennan Adams

Emily Adams

Sadie Adams

Mary Adamski

Chance Addington

Alexander Agidius

Kylee Aguilar

Manuel Aguilar

Troy Aguilar

Kyler Anderson

Brenda Andrade

Anna Apostolidis

Divina Arevalo

Jordan Aston

Emily Atkinson

Alejandro Avalos

Brandee Badgett

Jonah Baird

Anne Baker

Jeremy Baker

Joseph Baker

Heather Ball

Aubrey Barberich

Kyle Barker

Martin Barrera

Jennifer Bautista

Guadalupe Beck

Reilly Beckstrand

Brian Beltran

Ashley Bennett

Anthony Bentley

Kaitlynn Berentsen

Ariel Bermudez

Bailey Bertinelli

Brittney Beuck

Mattie Bialozor

Adrienne Bobadilla

Ricky Bonifer

Hannah Bosche

Alicia Boucher

Alison Braddock

Erikka Bradfield

Alex Breland

Nathan Brewer

Jaelle Brock

Benjamin Brown

Nick Brown

Trenton Brown

Christopher Brunton

Albert Bui

Margaret Buob

Kaitlyn Calhoun

Samuel Callan

Neida Campa

Francheska Cannone

Luis Carbajal

Reece Carman

Diana Carrasco

Alec Carrera

Seth Chapman

Natalyn Chlipala

Jennifer Cho

Caitlin Christen

Jacob Christopher

James Cinnamon

Jazmin Cisneros

Selena Cisneros

Addysen Clark

Verenice Cobian

Cora Cole

Kaelie Coleman

Noble Coleman

Kathy Colin

Jenna Collins

Alexis Cooper

Logan Cordeiro

Yadira Cornejo

Trever Coronado

Nicholas Cowden

Courtney Cox

Kayla Crain

Jade Cramer

Jordon Crewse

Vanessa Crosbie

Zachary Crum

Andrew Crump

Esmeralda Cruz

Genesis Cruzaley

Josh Cummins

Reed Curcio

Madeline Dahlinger-Koby

Michael Dandrea

Campbell Davis

Emily Davis

Kendall Davis | Mikaela Dejesus | Francis Delarosa | Kevin De Santiago Cisneros | Lachelle Desjarlais | Abrahan Diaz | Brady Diaz | Esteban Diaz

Eva Diaz | Jazmine Diaz | Maria Diaz | Noemi Diaz | Job Diaz-Lozano | Madison Doepker | Colton Doering | Keziah Doyle

Miranda Doyle | Joshua Drivdahl | Nicholas Drumheller | Jazmin Duran | Justin Elsom | Aaron Enriquez | Ricky Entrop | Ezra Espinoza

Laura Esquivel | Tanya Esquivel | Izaac Ewing | Luis Felix | Kathryn Ferenz | Mikayla Ferenz | Joseph Ferraro | Tanner Fields

Halie Fisk | Esteban Flores | Francisco Flores | Yuridia Flores | Dane Forss | Catalina Foust | Ashley Fulmer | Kurt Funk

Malcolm Gabbard | Madyson Gabriel | Riley Gannon | Alexcia Garcia | Erick Garcia | Gabriel Garcia | Gina Garcia | Jesus Garcia

Paul Garcia | Viviana Garcia | Ethan Gardner | Callon Garner | Allison Garza | Allyson Gibbar | Colleen Gibbons

Cooper Gilbert

Levi Gilbert

Daniel Gilmore

Gerardo Gomez

Esperanza Gonzales

Michael Gonzalez

Tanner Gorze

Alice Goulet

Kallahan Gray

Brea Green

Katie Greene

Emma Gregoire

Amber Grimes-Knight

Alexis Groom

Nicholas Groom

Jovita Guardado

Would you rather... ..win the lottery or have free food for life?

Yuridia Flores

"I would like to win the lottery to help my family and people in need."

Trevor Harris

"Lottery because I would be rich and buy all the food I need and I could have new four wheelers."

Stephanie Meza

"Lottery of course! I would buy a lot of CLOTHES!"

Andrew Ramirez

"Lottery because I would be able to get things I want and give money to my parents."

Kyler Anderson

"Lottery because money can buy you nice things."

Jovita Guardado

"Lottery because then I can buy the food and more things!"

Javier Villagomez

"Win the lottery because I can buy cool stuff and buy food for life."

Grace Kennedy

"Lottery. I can buy other things."

Esmeralda Guevara

Ethan Guse

Adan Gutierrez

Luis Gutierrez

Yamile Gutierrez-Bernal

Jared Guttromson

Seth Guttromson

Kevin Hall

Ryan Hammond

Trevor Harris

Hayden Hartwell

Willie Hayes

Melissa Head-Aguiar

Michaela Hedge

Eric Hedine

Karly Hedine

Skyler Heilbrun

Cayd Heiser

Amelia Hemenway

Hannah Herbert

Alondra Hernandez

Alyssa Hernandez

Daisy Hernandez

Brelynn Hess

Aiyana Hicks

Nicole Hinze

Bracher Hodgen

Shelbee Holden

Olivia Holm

Logan Hope

Andrew Hopkins

Reed Hubbard

Amber Hubsky

Devin Hudkins

Mitchell Huffman

Viridiana Ibarra

Amy Infante

James Innes

Julia Jacobs

Ky Janson

Rogelio Jara

Emma Jenkins

Isaac Johnson

Liam Johnston

Jessica Jones

Tyler Jones

Colton Jordan

Grace Kennedy

Evan Kerr

Adrianna Kirk

Jacob Kralman

Jonah Kralman

Danielle Kubrock

Kathryn Kuhlmann

Daniel Lahaie

Would you rather...

..have all the money in the world or live forever?

Tanya Esquivel

"Money because everyone else will die and I don't want to be the only one left."

Anthony Bently

"Money because I could buy anything I wanted."

Angelea Larish

"Live forever because I would have all the time to get all the money I need."

Blake Mckinney

"Money because if you lived forever and had a bad life then it wouldn't be worth it."

Reed Cruco

"Money because I could have a really great truck."

Maggie Mariscal

"Live forever because I could do anything I want."

Matt Mcvane

"Live forever so I could do everything I want to do."

Allie Peters

"Money because I could buy anything I wanted to."

Andrea Lamadrid

Brooke Landwehr

Cecilia Lara

Jennifer Lara

Angelea Larish

Lucas Larreau

Jordan Larson

Madisyn Larson

Lacey Lawhorn

Hayden Leber

Alexis Leighty

Emily Leinweber

Caleb Leitch

Myriam Liebrand

William Liening

Tucker Lightfoot

Lauren Likes

Gina Lincoln

Sidney Little

Adam Little Ii

Gabrielle Longmire

Aaron Lopez

Alejandra Lopez

Stacey Lopez

Cesar Lopez-Garcia

Curtis Lovrak

Iris Lozano

Jose Lozano

Whitney Lux

Alexander Lybbert

Dijae Lynch

Samantha Lytle

Karla Macias-Cuellar

Michael Madsen

Raul Magana

Reid Magnaghi

Gina Maiuri

Trenton Mangarero

Magdalena Mariscal

Conor Martin

Delia Martinez

Haylee Martinez

Patricia Martinez

Kirsten Mayo

Heather McCoon

Joseph McKeirnan

Blake McKinney

Andrew McMillan

Samantha McNeley

Matthew McVane

Hillary Mehn

Luis Mendoza

Samuel Meyer

Adriana Meyers

Alyssa Meyers

Stephanie Meza

John Mihelitch

Andrew Miller

Emmaleigh Miller

Hannah Mitchell

Eric Moncada

Juan Montero

Mariah Moore

Justine Mora

Emilio Moran-Salgado

Summer Morton

Brian Mott

Nathen Myers

Kaylee Naumann

Lucya Nava Madrigal

Roark Nelson

Talyah Nelson

Alexander Newton

Haley Nielson

Kiran Noor

Jordan Nosworthy

Juan Nunez

Laki Oakhurst

Veronica Ocampo

Esteban Ojeda

Nathaniel Osborn

Carly Owens

Diego Palacios

Eric Palmer

Ben Parsons

Madeline Payne

Gerrod Peck

Cristina Pena

Reanna Percifield

Brissa Perez

Erika Perez

Seth Perkins

Shantel Perkins

Sarah Perry

Alexandria Peters

Cassandra Peters

Elise Peterson

Haley Peterson

Geneva Petterson

Riley Phillips

Luis Pina

Mekaylia Pishion

Evan Pond

Storm Powell

Emily Prull

Emily Pryor

Jc Quigley

Micah Rambo

Andrew Ramirez

Annalysa Ramirez

Beatriz Ramirez

Yasmin Ramos

Getsemani Razo

John Reese

Timber Remus

Katana Reser

Stephanie Reyes

Aaron Reynolds

Taylor Richardson

Maxxwell Riley

Heidy Rincon

Justin Rittenhouse

Ivan Rivera

Kevin Rivera

Katrina Robbins

Carmen Robles

Brayan Rodriguez

Lexuana Rodriguez

Donovan Romero

Mireya Romero

Elias Roth

Jaden Rouse

Selina Ruiz

Allissah Rupert

Astrid Salgado

Fabiola Salgado

Jerome Samson

Adrian Sandoval

Mireya Santoy

Bernardo Saucedo

Madeline Schaffer

Randy Scholes

Daniel Scott

Nathaniel Seabrands

Liya Senter

Paige Sept

Lexi Shaw

Dylan Shepherd

Xavier Shivell

Jade Sidorak

Katelyn Simcock

Aubrey Sinden

Madelyn Sirmon

Russell Skorina

Amanda Skurski

Austin Smith

Danielle Smith

Would you rather...

..loose your sense of taste and smell or loose all of your hair?

Eric Hedine

"Hair, I could pull it off....I think."

Emily Adams

"Hair, I could buy a wig."

Troy Aguilar

"Taste and smell cause I like my hair."

Alysa Meyers

"Taste and smell, no one would notice."

Dijae Lynch

"Taste and smell, I have spent too much time and money on my hair!"

Tomas Valdez

"Taste and smell food is food, and you just can eat it."

Kaitlynn Berentsen

"Hair, I really like to eat."

Treton Mangarero

"Hair, my hair is usually short anyways."

Kayelee Smith

Lara Smith

Hope Snyder

Lisset Sotelo

Saleena Soto

Trevor Spence

Logan Sperber

Gennadiy Stadnik

Dylan Steele

Matthew Steindorf

Madaline Stevens

Marissa Stewart

Jordana Storm

Lexi Swenson

Briana Taylor

Wyatt Taylor

Benjamin Thompson

Caleb Thompson

Christian Thompson

Jonathan Thompson

Tyler Thongchoom

Jonathan Torres

Rocio Torrez

Maria Trujillo

Alyssa Tucker

Emily Tucker

Natalie Tucker

Solomon Urquhart

Reed Utschinski

Tomas Valdez

Jesus Valladares

Victoria Van Mierlo

Brittney Vasconcelles

Sabine Vernon

Samantha Victorino

Javier Villagomez

Connor Vosberg

Ruby Wachtel

Kylee Wagner

Makayla Wagner

Jayden Wallace

Molly Warinner

Mikaela Waterland

Colby Watilo

Kylar Watson

Novavilla Whitney

Hannah Whittle

Takota Wilke

Kennlyn Willard

Brandon Williams

Todd Wilson

Micah Wilwand

Anna Winnett

Kayla Witt

Cole Woelfle

Antonia Ytuarte

Kristina Zaitseva

Juan Zapata Iii

Stephanie Zier

Would you rather... ..find true love or $10 million dollars?

Chance Addington

"True love, its sentimental and 10 million dollars can't buy love."

Kaylee Nauman

"$10 million dollars because true love can't buy you anything."

Liam Johnston

"True love, money can't buy me love -Beatles."

Kayla Witt

"10 million dollars, because it would help with college and help pay off family's house."

Caitein Christen

"True love, because I'm poor but I'm in true love."

Isaac Johnson

"True love, because true love brings happiness and you can't buy happiness."

Emily Pryor

"True love, because I believe in more love then possesion."

Brancher Hodgen

"True love, because love is a love that is more than love."

FRESHMEN Cla

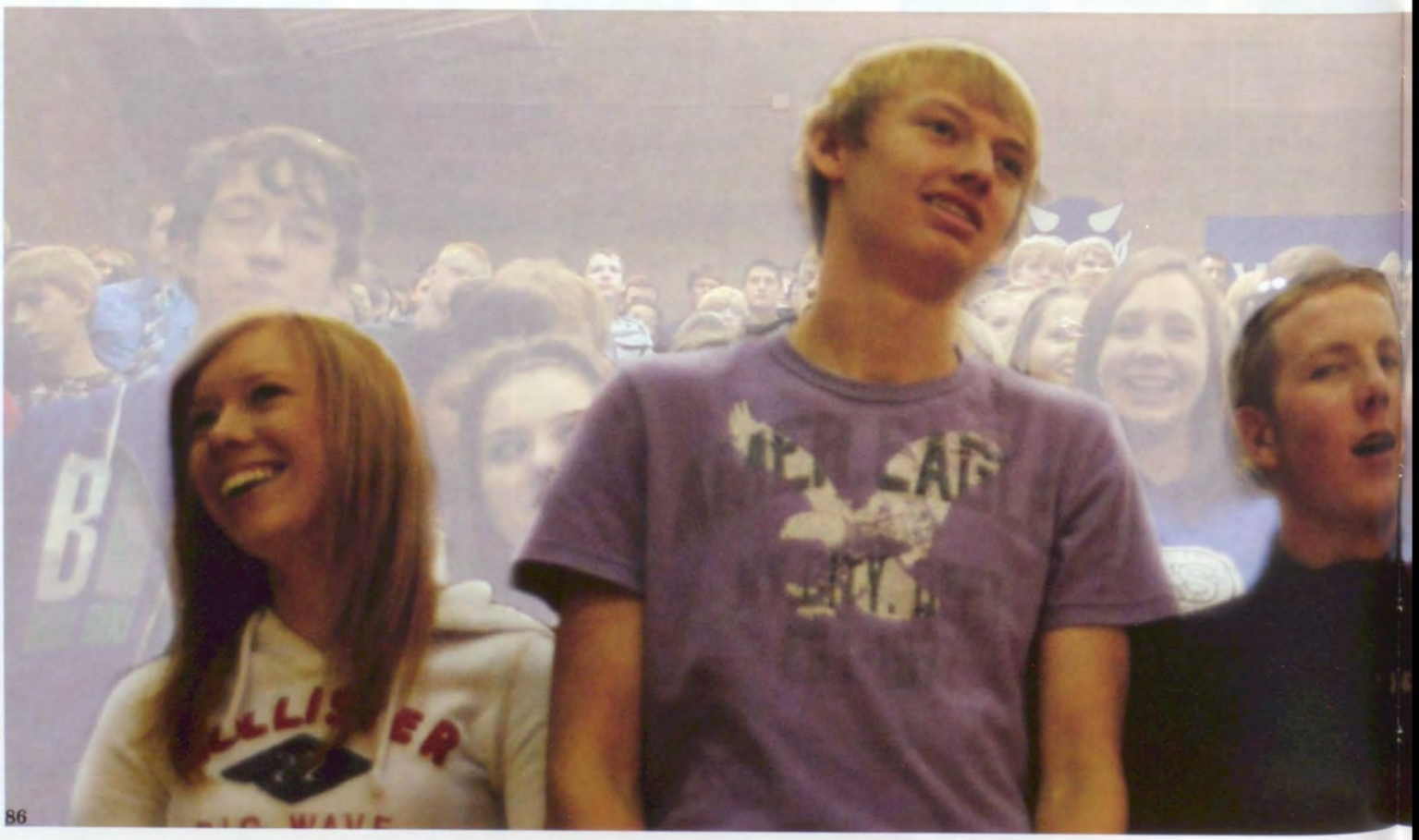

ss of 2016

Devon Watts
"A photographic memory so I could remember in picture all the best memories in my life."

Allie Melton
"A photographic memory because then I'd never forget anything for tests."

Nelson Carpenter
"Forget anything I want because if it's awful I want to forget it."

Sadie Tonn
"Forget anything I want to forget, like any bad memories I have from the past."

Would you rather... ...Have a photographic memory or be able to forget anything you wanted?

Joey Camacho
"Photgraphic memory to help with my future."

Morgan Breland
"I'd forget anything I want. There are people I'd rather not remember."

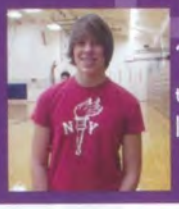

Joey Chappell
"Forget anything because there are some things in life you want to forget."

Anna Vandergriend
"I'd want a photographic memory because it'd be easier for tests and quizzes."

Savannah Adams

Zane Adkins

Elizabeth Adler

Joseph Aichele

Hunter Allen

Elizabeth Allsop

Valeria Alonso

Anahi Amezcua-Suarez

Ethan Anderson

Jeanette Arellano

Julissa Arellano

Brayan Arreola

Vanessa Arroyo

Demetrio Avelino

Rosa Ayala

Paul Babbitt

Devin Badgett

Shea Baldwin

Kimberly Barker

Mia Barthel

Nicholas Beckman

Alexandria Beigh

Andrea Beko

Kyle Belknap

Melanie Bell

Yamilex Beltran

Alen Bender

Cameron Bennett

Vera Berdnikova

Joshua Berglin

Uziel Bermoy

Garyn Berrier

Ana Bertran

Keanu Biagi

Tyler Billings

Breanna Birdwell

Kurt Blackman

Trysten Blea

Shaya Blevins

Adriane Block | Aidan Boede | James Bogley | Cooper Bolduc | Austyn Bouchey | Ema Bradfield | Alexandra Bradley | Victoria Branscum

Morgan Breland | Dakotta Bridges | Dillon Brown | Savannah Brown | Carolina Bruno | Juan Bruno | James Bruse | Andrew Bumgarner

Kailey Busch | Bailee Butler | Angel Calvario | Gus Calzaretta | Michael Camacho | Daniel Campos | Alyssa Cantu | Makayla Cantu

Jovany Carbajal | Cynthia Carmona | Nelson Carpenter | Omar Carrillo | Heather Carsten | Breanne Carter | Isaac Castelo | Christopher Castillo

Moises Castillo | Tia Cavaness | Benjamin Cerda | Mathew Chabre | Cotton Chantel | Joseph Chappell | Eric Chavez-Lozano | Autumn Chinn

Eric Cho | Mason Christopher | Tyler Ciarlo | Asia Clark | Lauren Clark | Zachary Cobb | Connor Cohan | Kaen Collins

Joshua Conley II | Aylin Contreras | Ciera Cooper | Darian Corpus | Cameron Cortinas | Dillon Courson | Dylan Cranor

Emma Crawford | Joey Crispin | Alexander Crump | Alandra Dalan | Camas Daniel | Anders Davidson | Kris Davin | Kristen Davis

Brooke Delaossa | Abigail Demars | Danielle Desalvo | April Dewolf | Brenden Diaz | Julia Diaz | Martha Diaz | Sarai Diaz-Lozano

Lisandra Dobson | Meagan Dodd | Kate Doepker | Candis Dorman | James Doyle | Scott Doyle | Romey Drabek | Trista Drumheller

Ryan Dull | Marisa Duran | Jack Dwyer | Harley Edwards | Jordan Englander | Mariana Enriquez | Whitney Enriquez | Madeline Erikson

Bryant Espana | Hector Espana | Mikena Estes | Justin Evans | Andrew Feistner | Connor Ferguson | Ethan Ferrer | Justyn Filan

Juan Flores | Madisen Forbes | Calvin Ford | Ashley Forsyth | Bailee Foster | Nefferteari Franssen | Tyler Frazure | Douglas Fredriksen

Gabrielle Frenzel | Kylee Fullen | Jared Funk | Jessica Galvan | Braulio Gamez | Jane Gannon | Saul Garanzuay

Adolfo Garcia

Anthony Garcia

Gerardo Garcia

Juan Garcia

Maria Garcia

Octavia Garcia

Rosa Garcia

Yaritza Garcia

Corrina Garner

Madison Garrett

Ivan Gaytan

Eli Gentzler

Sarah Gibbs

Carter Gilbert

Justin Gilman

Katherine Gilvey

Gus Calzaretta
"Back to front... YOLO!"

Irene Graves
"Back to front so you know how it ends, then how it began."

Andrew Feistner
"Upside down because it's a different perspective."

Simone Tuilaepa
"Back to front - Japanese style!!"

Would you rather... ...Have to read a book from back to front or read a book upside down?

Cameron Spencer
"Upside down because it's fun."

Kayla Standard
"From back to front because I like to read Japanese comic books."

Christopher Castillo
"Upside down because it would be a new experience."

Heather Carsten
"Front to back because it would be less confusing than reading a book upside down."

Skylar Gladden

Lydia Gogl

Guadalupe Gonzalez

Juan Gonzalez

Micah Gordon

Andrew Granchukoff

Talia Grandstaff

Makayla Grant

Esmeralda Graves

Irene Graves

Joseph Greene

Elden Griggs

Erika Grossman

Agustin Gutierrez

Analisa Gutierrez

Norberto Gutierrez

Cinthya Guzman-Medina

Sadie Hafen

Alexandra Hall

Kassidy Haluska

Dakota Hano

Nicholas Harris

Natalie Hartford

Andrew Harvey

Jordan Hayes

Emily Hedine

Makayla Heird

Megan Helm

Damien Hepker

Martha Hernandez

Sinai Hernandez

Loreen Herrera

Taylor Hill

Kelsey Hines

Angel Hinojosa

Kate Hogan

Alexis Holway

Carly Hopstad

Kailee Hudson

Deondre Hunt

Ivye Hurley

Sean Huskinson

Daniel Hussey

Andrea Ibarra

Jose Ibarra Perez

Juan Ibarra Perez

Evan Jameson

Micah Jenkins

Alex Jennings

Dane Jepsen

Joseph Jerez

Michael Johnson

Thor Johnson

Vanessa Johnson

Annalise Juergensen

Would you rather...

...Not have arms or not have legs?

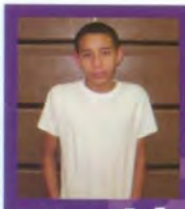
Emil Plasencia
"I would rather not have legs because you could just use a wheelchair."

Cinthya Guzman-Medina
"I would rather have arms because if not then I wouldn't be able to write and I love writing."

Gabe Lapsley
"I would rather not have legs because I could still feed myself."

Makayla Heird
"I would rather not have legs because with no arms I wouldn't be able to hug my friends and eat and stuff like that. But without legs I would still be able to do stuff just in a wheel chair."

Joe Greene
"I would rather have legs because then I could still walk around and I wouldn't have to be in a wheel chair."

Danelly Salgado
"I rather not have legs so I could still feed myself and hug, draw, write, etc."

Jovany Carbajal
"I rather have legs because then I can run."

Cynthia Saldana
"I would rather not have legs. That way I would never have to run in P.E or hold my baby sister."

Ammon Juhasz

Julia Kajita

Lily Kaminsky

Yaroslav Kamyshanov

Tarryn Karrels

Sabrina Keenan

Lilian Kelly

Shandra Kelly | Ryan Kimball | Tyler Kinney | Ashlynn Kirk | Jack Kittle | Ethan Klassen | Kendall Knight | Josh Kodep

Evan Kopf | Rochelle Kralman | Vitaliy Krivosheenko | Sean Lachance-Oliver | Gabriel Lapsley | Jasmine Lara | Jose Lara | Rosa Lara

Brandon Laughery | Miguel Ledesma | Dillan Legrand | Mason Lehn | Kennedy Leitch | Mark Lesmeister | Autumn Lewis | Helen Li

Dustin Lindsey | Carson Livingston | Evan Lockwood | Leticia Lomeli | Jazmine Lopez | Vicky Lopez | Noel Lopez-Gallegos | Bryan Lopez-Vargas

Zenaida Lozano | Mercedes Lucas | Cady Luxton | Hunter Lynn | Crystal Madrigal | Braelen Maiden | Colton Maitland | Ryan Manny

Brittnie Marick | Nancy Marquez | Jannae Martindale | Jenna Martindale | Brencis Martinez | Dina Martinez | Emily Martinez | Giessell Martinez

Jasmin Martinez | Kaetana-Ro Martinez | Victoria Martinez | Emma Maxwell | Therese McCarty | Quinn McHie | Alice McKhann

Jocelyn McLaughlin

Hailey McNeil

Alejandra Medina

Ashley Medutis

Brenda Mejia

Xavier Melgoza

Alexandra Melton

Andrea Mendoza

Diego Meza Perez

Annika Michelson

Andrea Miller

Adrian Miranda

Abby Moczarski

Juan Moncada

Stephanie Mondragon

Carlos Montalvo

Ashley Morgan

Tyler Morrison

Dominick Mullins

Joshua Needham

Heidi Nelson

Kiana Newcomb

Gabrielle Niebel

Alexis Nordman

Davidson Norris

Benjamin Northam

David Nosler

Isabella Oberg

Eduardo Ocampo

Alicia Ojeda

Trevor Oliver

Emely Olivos

Dalia Olmos

Ricardo Olmos

Jordan Orosco

Anthony Ortega

McKayla Ortega

Britnee Osborn

Malyn Osborn

Christian Osorio

Jarod Owen

Derrick-John Owsley

Shaylie Oyen

Anna Palomo

Wilber Pantaleon

Kassandra Parker

Brady Parsons

McKenna Parsons

Abel Pena

Alejandro Perez

Jonathan Perez

Sheriece Perez

Lazaro Pesina

Layne Peters

Emmy Phillips

Dakotah Piekos

Justin Piercy

Brenda Pineda

Emiliano Plasencia

Stephanie Plasencia

Karli Plucker

Noah Porter

David Quintero

Angel Ramos

Melissa Ramos

Shaye Randall

Jeffrey Randolph

Ethan Rasmussen

Lucas Rassbach

Dalton Rathbun

Kaitlyn Ratliff

Sarah Ray

Ulyses Razo

Madeline Redman

Onisty Reece

C. Reininger

Andrea Retherford

Rhett Retherford

Brisa Reyes

Edgar Reyes

Julisa Reyes

Aaron Richardson

Dalton Ridler

Sara Ritchie

Yaretzy Rivas

Javier Roblero

Fabrizio Rodriguez

Jose Rodriguez

Arissa Roe

Ryan Rogel

Samantha Rojas

Emilio Romero

Alexander Roquet

Jacob Roth

Nicholas Roth

Would you rather...

...Lose 100 dollars or see your enemy find 1,000 dollars?

Mason Lehn
"I would rather lose $100 because my enemy wouldn't lose money."

Gaby Bertran
"I would rather see my enemy find $1,000 because I would gain money not lose it."

Brady Parsons
"I would rather lose $100 because then I just lose money but if my enemy gets $1,000 there is a lot he can do to me."

Cynthia Carmona
"I would rather see my enemy find $1,000 because I get more money out of it."

Aidan Boede
"I would rather lose the $100."

Mia Barthel
"I would rather lose $100 because I don't like my enemy or their happiness."

Niko Chantel
"I would have my enemy get $1,000 so I could take it from him."

Elizabeth Adler
"I would rather lose $100 because if my enemy got $1,000 I would be super mad."

Jordan Roulstan
"iTunes because I like music more than coffee."

Brittnie Marick
"Starbucks because I don't listen to music often."

Hunter Lynn
"Starbucks because I'm addicted to coffee."

Emily Martinez
"Starbucks because I like coffee."

Would you rather...

...Would you rather have free Starbucks for 2 years or free iTunes for a lifetime?

Keana Biagi
"Free Starbucks 'cause I'm not that into music and I have no internet so it would have no use."

Jocelynn McLaughters
"iTunes because music is how I express myself."

Eli Gentzler
"Free iTunes 'cause coffee is gross and I am addicted to buying music."

Lilian Kelly
"Starbucks because coffee makes me happy."

Bethany Roulston

Jordan Roulston

Stewart Rowley

Caitlin Rozumny

Alyssa Ruiz

Andrea Ruiz

Dylan Russell

Dylan Rutter

Terrance Rutter

Maria Ruvalcaba

Benedicto Salcedo

Cynthia Saldana

Daniel Saldana

Itzel Saldana

Velia Saldivar

Danelly Salgado

Yareli Salmeron

Cesar Sanchez

Adrian Sandoval

Noemi Sarmiento

Jordan Savage

Isaiah Schaub

Shane Schmierer

Brandi Schoessler

Aaron Scott

Emanuel Segovia

Jorge Segovia

Richard Sereno

Efren Serrano

Tasha Seymour

Kaili Shields

Sarah Shinstine

Brandon Shirley

Michael Shuster

Nayely Sifuentes

Kaleb Siller

Cordell Smith

Mason Smith

Tabitha Solar

Hilario Sosa

Kiara Soto

Miguel Soto

Dezi Southwick

Matthew Spence

Cameron Spencer

Emma Spencer

Shakia Spink

Logan Stack

Brandon Stairs

Kayla Standard

Tea Steelman

Jarod Stenz

Michael Stewart

Sha-Lynne Stewart

Chris Stites

Kieran Streifling

Taylor Stritzel

Andi Sundberg

Derek Swanson

Taylor Talich

Grace Tarnasky

Evan Taylor

Vanessa Tello

Samuel Tice

Sergiy Tkachev

Benjamin Tompkins

Sadie Tonn

Sonya Torres

Nathan Towner

Raghan Tucker

Simone Tuilaepa

Andrew Ungerecht

Joshua Uptmor

Anna Vander Griend

Abigail Van De Rostyne

Joel Van Dyk

Sarai Vargas

Efrain Vasquez

Salvador Vega

Corina Vernon

Dayna Wagner

Madelyn Walker

Tessa Walker

Dante Walton

Destiny Wasser

Lucas Watko

Devon Watts

Colton Webb

Estus Webb

Alexander Welck

Katie Wenzel

Weston Wernette

Emily White

Jason Wicklund

Kyle Wilkinson

Sedona Willis

Cole Wisdom

Blase Wolpert

Katelynn Wood

Christopher Yaw

Joseph Yenney

Not Pictured: Alondra Arizmendi, Emily Clark, Daisey Cleveland, Darian Corpus, Starr Davis, Bailee Foster, Andres Garcia, Edgar Garcia, Kayla Garcia, Lauren Hall, Makayla Haugsted, Michaela Hedge, Zachariah Hedge, Steven Herbert, Eun Kang, Scott Kimball, Kelsey Kostoff, Yuchen Lin, Teassa Marengo-Hearder, Cameron Mcclure, Domenick Newman, Maria Ruiz, Rosalinda Ruiz, Abigail Olvera, Do Song, Alexis Seaton, Jessie Tison, Yasmin Torres, Austin Ward.

FACULTY

and STAFF

What is something you didn't expect at Wa-Hi?

Wa-Hi has a big campus—it takes a period to walk around it. I could take the Valley to go from the Academic to the Science building.
I didn't expect the numerous amount of people that go to Running Start.
-Dallas Jones

I graduated from Wa-Hi so I know about the culture. If I picked one thing it would be the opportunities Wa-Hi has compared to when I was a student. I am jealous, but fortunate to be here now.
- Ambra Bryant

Rob Ahrens

Arturo Alonso

Elias Alonso

Alex Anaya

Dina Anderson

Kelsee Anderson

Bailey Arango

Bunny Baker

Gretchen Baker

Matthew Bangcaya

Karen Bannerman

Joel Barber

Laura Bertinelli

Daniel Beuck

LtC William Bialozor

Anne Bickelhaupt

Chris Blackman

Andrew Blumel

Tim Bow

Scott Brashear

Jim Briggs

Barbara Brown

Ambra Bryant

Craig Buchanan

Gay Buissink

Martha Burroughs

Lindsey Butcher

John Butenhoff

Brandon Butler

Barbara Buttice

Bill Calhoun

Terry Carlsen

Diane Cherry

Jonie Clark

Lacy Clark

Claircy Clizer

Sheryl Collins

Sydney Conway

Julie Cox

Lisa Cox

How did you feel during your 1st day at Wa-Hi?

I was excited to be back in the classroom, especially at a great school like Wa-Hi.
- Keith Swanson

My first day at Wa-Hi was crazy! There were tons of students waiting in line for schedule changes, so the day went by in a blur! It was awesome to [get to] know my students.
- Carrie Lujan

Midge Crawford | Carolyn Crouthamel | Arthur Curry | Janice Davisson | Karen Dazell | Dennis DeBroeck | Kathi DeBroeck | Mike Dill

Lori Dohe | Cheryl Drumheller | Kristina Duncan | Pattie Eagon | Chris Eastep | Alex Escalante | Stacy Estes | Christopher Ferenz

John Fleming | Robin Fonger | Carol Franklin | Peder Fretheim | Al Fullen | Bill Fullen | Shelli Fullen | Ivonne Gainza

Vivian Glaeser | Mike Gobel | John Golden | Andrew Gomsrud | Felicia Gorze | Keith Gradwohl | Patrick Graham | Jerri Grant

Eva Hanson | Taren Hartzheim | Ginger Heiser | Lauren Hemenway | Lenna Henry | Karen Hermeston | John Herr | Michelle Higgins

Ron Higgins

Jimmy Hill

Amy Hisaw

Eric Hisaw

Tanya Hoffman

Crystal Holmes

Clayton Hudiburg

Yvonne Huff

Staci Humphreys

Zoe Ingerson

Bridget Jacobson

Pam Jacobson

Dawn Jepson

Jessica Johnson

Julie Johnson

Dallas Jones

Patricia Jones

Kim Kelsay

Jenn Keyes

Kathy Lamb

Julie Laufenburg

Jackie Lewis

Mike Locati

Jazmin Lopez

Carrie Lujan

Scott Magnaghi

Bob Maib

Shelley Mann

Aaron Martin

Pamela McBride

Sherry McConn

Lauren McCullough

Tyronne McEuen

Arch McHie

Mark Mebes

Jill Meliah

Mindy Meyer

Keith Michels

Casey Monahan

Lori Montgomery

Trudy Morris

Monica Nelson

Thomas Newcom

Myrna Notturno

Daniel Ojcius

Annie Palumbo

Peggy Payne

Gary Peasley

Keven Peck

Carolyn Pemberton

Cheryl Peters

Pete Peterson

Nikki Phillips

Mark Pickel

William Plucker

Tom Porter

Jason Postlewait

Carrie Presler

Deborah Prior

Kathy Pritcher

Jerry Quaresma

Melito Ramirez

Scott Reardon

Jerry Records

Debra Reeves Wright

Refugio Reyes

Darren Rhodes

Della Rock

Vickie Rogers

Norbert Rossi

Erica Salgado

Debbie Sandoval

Curtis Schafer

Linda Schaub

Diane Schulke

Karen Scott

Brian Senter

Matt Shaw

Marqui Shields

STAFF PHOTO NOT AVAILABLE

Doug Sperber

Carina Stillman

Keith Swanson

Kerrie Talbott

Brian Taylor

Margaret Thomas

Scott Tibbling

Kimberly Tomczek

Marika Tomkins

Kerri Tucker

Andrew Ueckert

Ben Ugaldea

Mireya Vargas

Viviana Villalobos

Becky Waggoner-Schwartz

Ali Walker

Sue Weber

Don Wilkins

Terry Willcuts

Danielle Wilson

Gary Winston

Cindy Wolski

Linda Woodard

Julia Woods

Michelle Wright

Marc Yonts

Bob Young

Chris Zink

"Once A Blue Devil"

Always A Blue Devil

STUDENT

LIFE

Big Blue WEEKEND

Jaime Quaresma and Maya Rapp

Roark Nelson

Katelyn Elmenhurst, Mary Beth Jones, and Allison Juergenson

Maddy Payne and Carly Owens

Photos courtesy of Blake Morasch

TOP 5 memories

1

"Definitely the glowstick dance, but the entire skit night was awesome!"
-Danny Butler

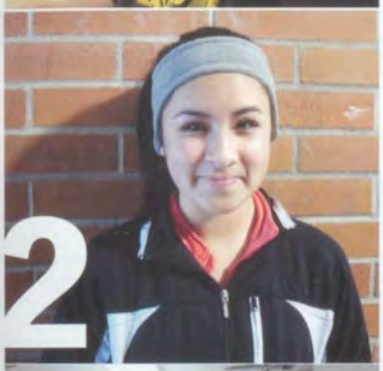

2

"The go-carts because I've never done it before. I got 2nd place the first time and 1st place the second time!"
-Alicia Ojeda

3

"Getting to know a lot of new people was really fun."
-Kurtis Crump

4

"The go-carts this year were so fun! I was on like the fastest one."
-Maira Ambriz

5

"Playing soccer at 5 in the morning with Lucas, Yanik, Aaron, and Victor!"
-Joe McKiernan

Keynote speakers Stu Cabe and Geoff MacChlachan came back to motivate, inspire, and entertain students.

Student leaders line up to welcome the busses to Washington Family Ranch.

Luis Zarate and Francisco Lara-Diaz smell the Vanilla tree in the middle of the boys' cabin.

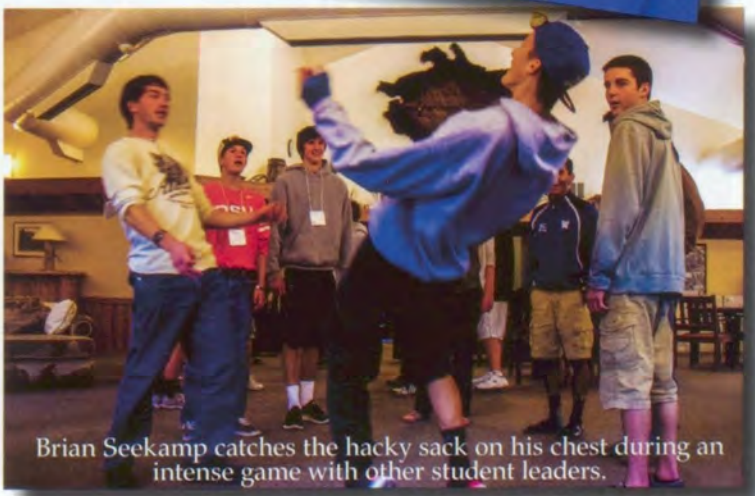

Brian Seekamp catches the hacky sack on his chest during an intense game with other student leaders.

SPIRIT

Class Color Day

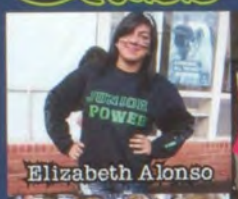
Elizabeth Alonso

Marilyn Melgoza

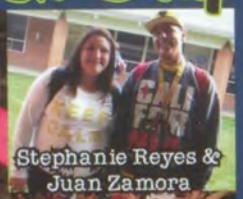
Stephanie Reyes & Juan Zamora

Maddy Payne, Yamile Bernal, Carly Owens, Madi Doepker

Senior girls at the assembly

Tie Dye Day

Students show off their tie-dye

Brittney Vasconcelles & Shantel Perkins

Anna VanderGriend

Aaron Enriquez & girls

Western Day

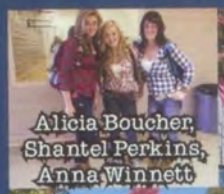
Alicia Boucher, Shantel Perkins, Anna Winnett

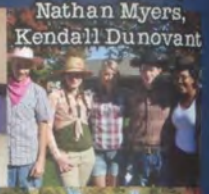
Evan Jameson, Mattie Bialozor, Keziah Doyle, Nathan Myers, Kendall Dunovant

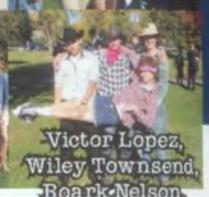
Victor Lopez, Wiley Townsend, Roark Nelson, Michael Cantrell

JJ Zamora, Christian Cairis,

Zach Cooper, Jeremy Larson

Jennifer Bautista, Kennlyn Willard, Lexie Leighty, Lauren Likes

Jonah Baird

Caitlin Christen

Wayne Powers

BUFF PUFF

Junior Score: 1

Senior Score: 3

Momo Gonzales, Michael Anderson, Eric Klicker

WEEK

Fashion Disaster Day

Kiauna Canada, Eric Hedine, Ashley Fulmer

Jake Anady, Jennifer Olivos, Wiley Townsend

Kathy Colin

Ariel Pope, Kayla Witt, Mr. Rossi, Chantel Brennan, Tansy Schroeder

Blue & White Day

Makayla Wagner, Natalyn Chlipala

Logan Hope & friends

Lilly Banks, Tyler Morgan

Chantel Brannan, Brittany Gibbar, Garrett Kenny

Taylor Skramstad

Ian Davidson

Logan Hope

Kayla Witt

Jake Anady

Mikaela Smith

POWDER PUFF

Junior Score: 0

Senior Score: 16

Better luck next year Juniors!

Homec

Loyal Fans

2012 Royalty Court

Zane Henderson & Teagan Coleman, Dean Atkinson & Michaela Stalder, Isaiah Stodola & MaryBeth Jones, Groover Snell & Torri Crawford

March your hearts out

Nick Nelson

Game

Fight till the end!

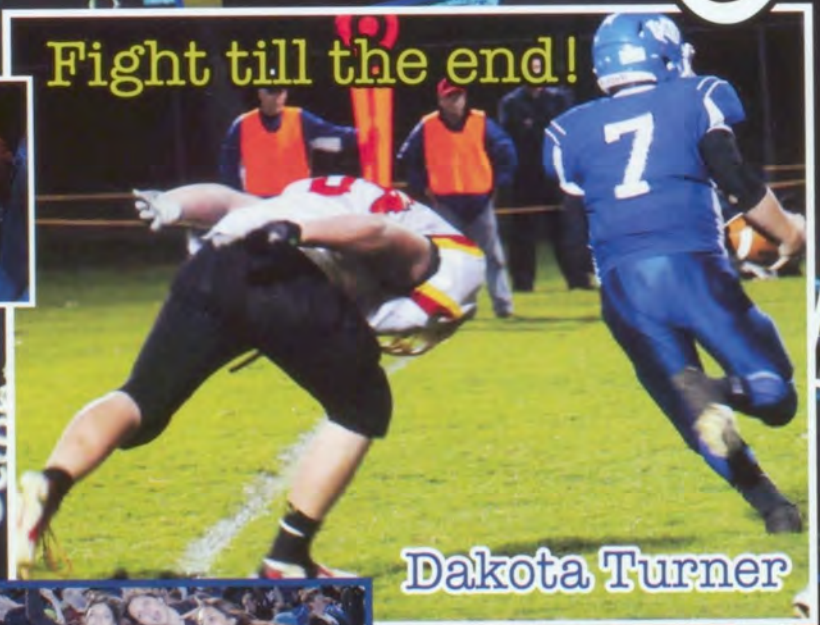

Dakota Turner

Jonah Hoe

Half Time Cheering

Jonathan Thompson

Spirit Court

oming

Dance

Ruben Avalos, Madison Wilcox, Hallie Adkins, Amjed Horieh

Wiley Townsend
Madi Doepker

Alexis Marcum
David Franklin

Andrew Glencross
Danielle Thongdy

Mason Ahrens
Natalie Fink

Karly Hopskin
Nick Russell

Antonia Meza
Kassandra Parker

Doug Rowley
Katelyn Rickords

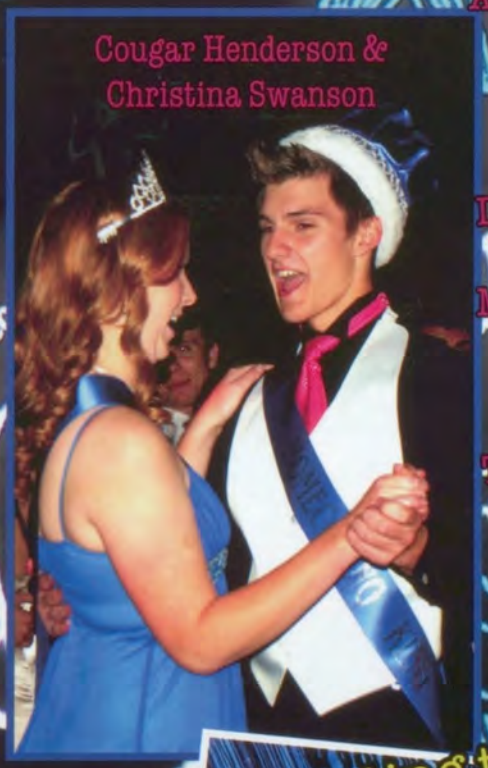

Cougar Henderson & Christina Swanson

Mason Abernathy
Tansy Schroeder

Colton Doering
Aiyana Hicks

Logan Hope
Kennlyn Willard

Half Time Performance

Dea Musliu
Asmaa Ali

Eric Klicker
Maddy Aichele

Illuminating the dance floor

What is YOUR STORY?

SEEING DOUBLE

We searched high and low to find the many twins of Walla Walla High School...

Nicolas Roth

Jacob Roth

Nick's Favorite...

Animal: Dog
Actor: Johnny Depp

Jake's Favorite...

Animal: Dog
Actor: Charlie Sheen

Cassandra's Favorite...

Song: "My Immortal"
Number: 23

Alexandria's Favorite...

Song: "No Matter What"
Number: 7

Alexandria Peters

Cassandra Peters

Christian Rivera

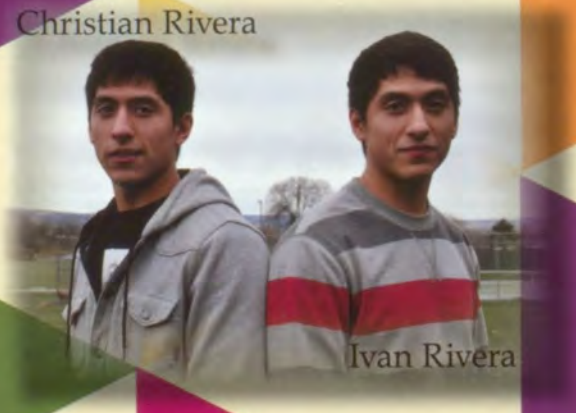

Ivan Rivera

Christian's Favorite...

Smell: Strawberries
Movie: Aliens

Ivan's Favorite...

Smell: Girls Perfume
Movie: Dark Night

CAN YOU SPOT THE SIMILARITIES BETWEEN THESE FATERNAL TWINS?

Alyssa Meyers

Adriana Meyers

Sierra Ybarra

Marthella Ybarra

Seth Guttromson

Jared Guttromson

Jared's Favorite...

Ice Cream: Caramel
Hobby: Manatee Wrangling

Seth's Favorite...

Ice Cream: Bacon
Hobby: Eating Bacon

Brad's Favorite...

Sport: Football
Color: Blue

Trevor's Favorite...

Sport: Swimming
Color: Black

Trevor Duprey

Bradley Duprey

The Fullens

Al's Favorite...

Holiday: Guy Fawckes Day
Sound: Drag of a fishing reel

Bill's Favorite...

Holiday: Guy Fawckes Day
Sound: Peace & Quiet

Samantha French

McKenna French

Mikayla Ferenz

Kathryn Ferenz

Nathan T. Sumerlin

Nathan M. Sumerlin

Culture Shock

Asmaa Ali
from Egypt

Q: Do you enjoy the food here or the food in Egypt more?

A: "The food in Egypt because it's more organic. Food here is all fat!"

Sophie Breinholt
from Denmark

Q: What do you like to do in your free time?

A: "In Denmark I played handball, but here I do cross country."

Hannah Grosskopp
from Germany

Q: What have you learned as an exhange student?

A: "A lot about culture. We don't have Thanksgiving in Germany."

Yanik Iniguez-Alcocer
from Mexico

Q: Are you going to keep in contact with anyone you met here?

A: "Yes, I'm going to keep in contact with my friends and my host family."

Finn Knillmann
from Germany

Q: Who is your favorite American singer?

A: "I like the music here better than in Germany. I really like Mac Miller."

Victor Mendes
from Brazil

Q: What is your least favorite thing about Walla Walla?

A: "Transportation. In Brazil we have buses that can take you anywhere."

Dea Musliu
from Serbia

Q: What kind of languages do you speak in your country?

A: "Albanian, Turkish, Serbian, English, French, and German."

Kiran Noor
from Pakistan

Q: What is the strangest thing about Walla Walla to you?

A: "The behavior of people. So many mood swings!"

Florian Sagolla
from Germany

Q: Besides Walla Walla, where else have you traveled to?

A: "England, France, and Spain. Southern France is my favorite."

Carolina Vazquez
from Spain

Q: What was your biggest fear about leaving home?

A: "Adjusting to the new school and keeping good grades for my scholarship."

GET SMART

Cougar Henderson and Elena Janis

Nathan Loomer, Uziel Bermoy, Romey Drabeck, and Cougar Henderson

MaryBeth Jones and Cougar Henderson

Isaiah Stodola, Shana Smith, Alicia Ledesma, and Velia Saldivar

Maxwell Smart talks his way into handling two huge problems at once: how to guard Professor Dante's invention that, predictably, would bring disaster in the wrong hands (aka KAOS) and how to guard Ingrid, a fun-loving princess from Scandinavia, who could be the next victim in a series of kidnappings. Of course, the two problems turn out to be interconnected and action, confusion, and a Chinese waitress follow, all culminating with Max saving the day with a bit of surprisingly quick thinking.

Photos Courtesy of Keven Peck

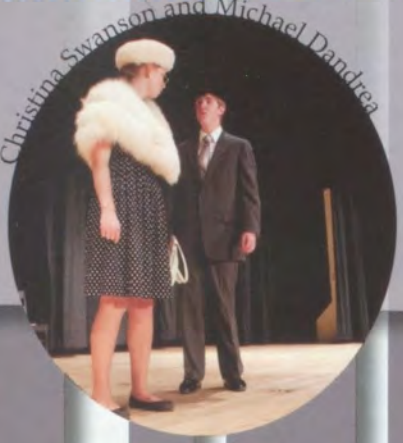
Christina Swanson and Michael Dandrea

Delaney Bloomquist, Tansy Schroeder, Kiran Noor, Courtney Griggs, and Raiah Granchukoff

James Innes, Nathan Loomer, Elena Janis, and Cougar Henderson

Nathan Loomer and Romey Drabeck

Elena Janis and Isaiah Stodola

Uriel Bermoy

Nick Brittan, Madison Garett, Raiah Granchukoff, Daisy Schoen, and Courtney Griggs

Brennan Adams

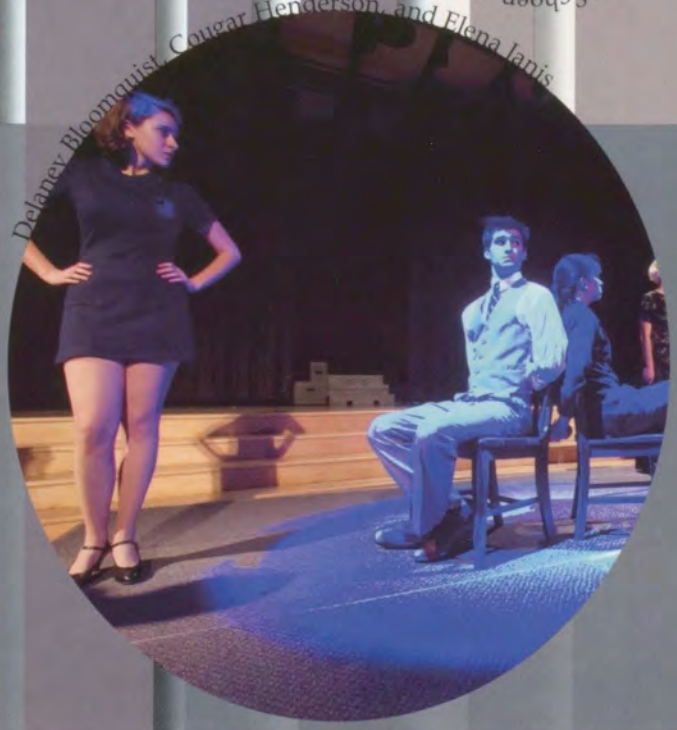
Delaney Bloomquist, Cougar Henderson, and Elena Janis

CAST: Brennan Adams, Uriel Bermoy, Uziel Bermoy, Delaney Bloomquist, Nick Brittan, Andrew Bumgarner, Kaity Calhoon, Micheal Dandre, Romey Drabeck, Madison Garret, Raiah Granchukoff, Courtney Griggs, Cougar Henderson, James Innes, Elena Janis, Mary Beth Jones, Alicia Ledesma, Nathan Loomer, Kiran Noor, Velia Saldivar, Daisy Schoen, Tansy Shroeder, Ruth Senter, Mason Smith, Shana Smith, Isaiah Stodola, Christina Swanson, Amanda Wuest, Katie Wenzel.

PRODUCTION STAFF:

Director: Brian Senter

Assistant Managers: Michael Blackwood and Vivian Glaser.

Producers: Marne Henderson and Mary Senter

Costume Design: Maribeth Bergstrom

Acting Coach: Michael Blackwood

Stage Managers: Piper Titus and Kalie Adams

Set Design: Kurt Schoen/Carmen Castaldo/Kevin Loomer/Brian Senter

Lights/Design: Jonathan Hatley/Brian Hatley

Sound Design: Rick Garrett

Sound Operator: Olivia Holm

Auditorium Coordinator: Will Matschukat

Hair and Makeup: Lexi Quiner

Fundraising: Andrea Adams and Jane Ellen Innes

PRODUCTION CREW: Kaile Adams, Anne Baker, Jessica Berly, Chantel Brannan, Sonia Calzeretta, Jonathon Hatley, Kassidy Haluska, Olivia Holm, Lily Kaminsky, Maddy Redman, Madeline Schaffer, Piper Titus

How to

How to PHOTOBOMB

1. Be on the prowl for someone with a camera. 2. Control your inner emotions. 3. Pretend like you're doing something near the location. 4. Leap into the photo right as it's being taken and make a ridiculous face.

Molly Warriner

How to BERNIE

1.Lean back and let your shoulders hang. 2.Get on your toes for increased balance. 3.Wave your shoulders and let elbows follow. 4.Bend forward and repeat as desired.

Nathan Brewer

How to PROCRASTINATE

1. Obtain a homework assignment. 2. Complain about that assignment. 3. Create a time-slot in your busy day to do it. 4. During that time, play Halo 4, Black Ops 2, or Just Dance 4. 5. Go to the kitchen and explore the fridge, but find no food. 6. Keep going back and opening the fridge over and over again hoping food will magically appear. 7. Sit down and get out your homework materials. 8. Get on Facebook. 9. Go to sleep. 10. Do your homework the period before it is due.

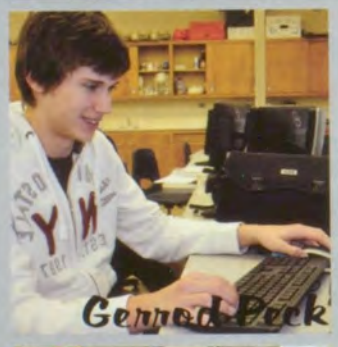

Gerrod Peck

Jessica Norby

Djae Lynch

for DUMMIES

How to SNAPCHAT

1. Take out your smart phone. 2. Open Snapchat app (it's the one with the ghost). 3. Take a picture of yourself with a double chin and crossed eyes, or any other ridiculous facial positions you can imagine. 4. Draw on the picture. 5. Set the amount of time it is visible for. 6. Send to everyone in your contacts. 7. Hope they still like you after seeing it.

Toby Madrigal
Haley Nielsen

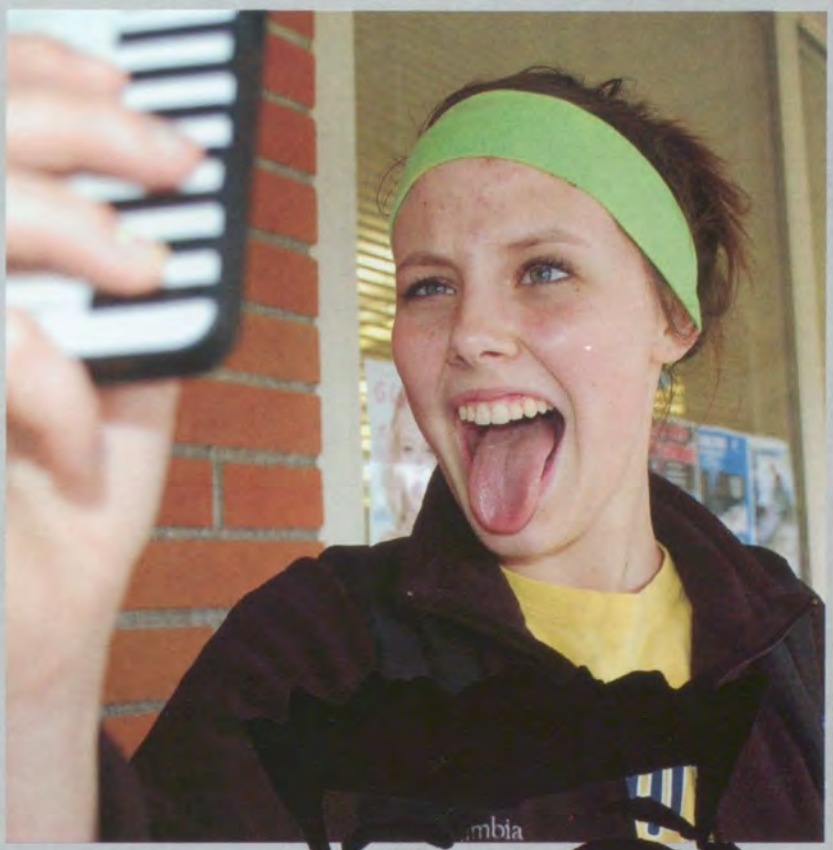

How to GET IN A FENDER BENDER IN THE PARKING LOT

1. Hurry into your car because it is Two-for-Tuesday. 2. Blast the stereo. 3. Put your car in reverse. 4. Forget to look in your mirrors. 5. Begin to back up and hit another person. 6. Cry and call your mother.

Brian Seekamp

They may not know how to paint, make pots, grafitti walls like those in L.A., or take beautiful photos, but they still make their impression on you with their clothes. You can find these stylish prodigies clawing through racks of ugly grandma sweaters at Goodwill, or perhaps the beautifully arranged racks of Nordstrom, Urban Outfitters, Mod Cloth, Eddie Bauer, H&M, Gap, or Macy's. No matter what store they're in, these people create rare, revolutionary looks for today.

Emily Atkinson

fashion lookbook

With a mixed and undefined style, Emily Atkinson can be seen with Led Zeppelin t-shirts, cardigans, cute peacoats, funky socks, amazing running clothes, Mary Jane shoes, revamped Toms, patterened scarfs, and countless other types of clothes. She is a free spirit and knows how to wear her stuff.

Libby Donaldson & Bailey Snider

Want something Vintage/Retro but local? You can often find this duo at Door Number Two, or perhaps Goodwill, finding the best of dresses, shoes, belts, and cardigans. Bailey has an exquisite taste in boots and cardigans and Libby has an eye for the cutest dresses.

Isaiah Stodola

Clean, crisp, and perfectly polished is how Isaiah Stodola presents himself. This style sets him apart from the majority of the male population at Wa-Hi. With a clear understanding of how to mix a tie and a pair of jeans, it's almost like he belongs in a Ralph Lauren ad.

Ceriann Price

New York, the first thing that comes to mind when one sees Ceriann Price. The streets of NY are best described as a sharp, crisp style with a bit of an edge. She has a great eye for boots, bags, dresses and coats.

Victor Lopez

A retro, sporty look is what Victor Lopez has to offer. With an extensive and handsome collection of Jordans, Nikes, and Adidas shoes combined with unique and cool t-shirts, Victor defines retro sporty. Victor has an amazing taste in shoes, shirts, and watches.

#currentlytrending

YOLO!

"I use my facebook every day!"

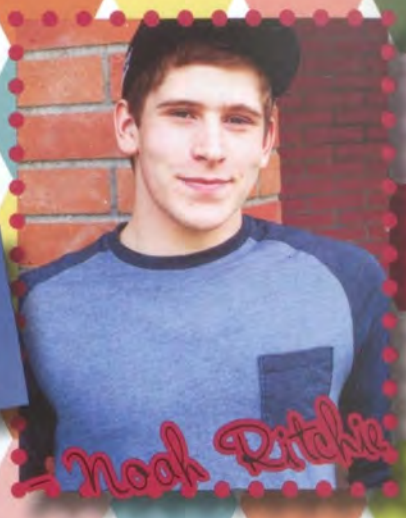

- Noah Ritchie

Are you caught up with the times? Do you know about...

Head buns

"They are perfect for Yoga Pants Thursday!"

Emma Johnston

Snap Chat

"I'm obsessed!"

Instagram

- Cassandra Ramirez

Twitter

Pinterest

- Fishtail braids
- Gangnam Style
- One Direction
- Forever 21
- Toms
- Dip-Dyed hair
- iPhone 5
- Beats by Dre
- Black Opps 3
- 4 pics 1 word
- Justin Bieber
- Kardashians
- Harlem Shake
- Teen Mom 2
- Uggs
- Yoga pants
- Crackle nail polish
- Assassians Creed 3

Blast from the Past

90s Kids

"Those used to be my favorite candy."

- Mikaela Smith

Do you remember...

- Oops... I did it again!
- Light Brights
- Parent Trap
- Hakuna Mattata
- Power Puff Girls
- Dexter's Lab
- Destiny's Child
- Backstreet Boys
- Spice Girls
- Bop it
- CatDog
- Furby
- Beanie Babies
- Lizzie McGuire
- Hip Clips
- Frogger
- Red light Green light
- Bill Nye the Science Guy
- Dragon Tales
- Heelies

- Phong Pham

"Everyone wanted one."

- Matthew Pauley

"That was my favorite show when I was a kid!"

"I remember when I had one of these."

- Maggie Callan

NICKELODEON

Rugrats™

Academic

LIFE

Academic

CAD & Design

Scott Bettencourt & Garrett French

Media Tech & Animation

Kristina Savelesky

"I will one day rule the world."

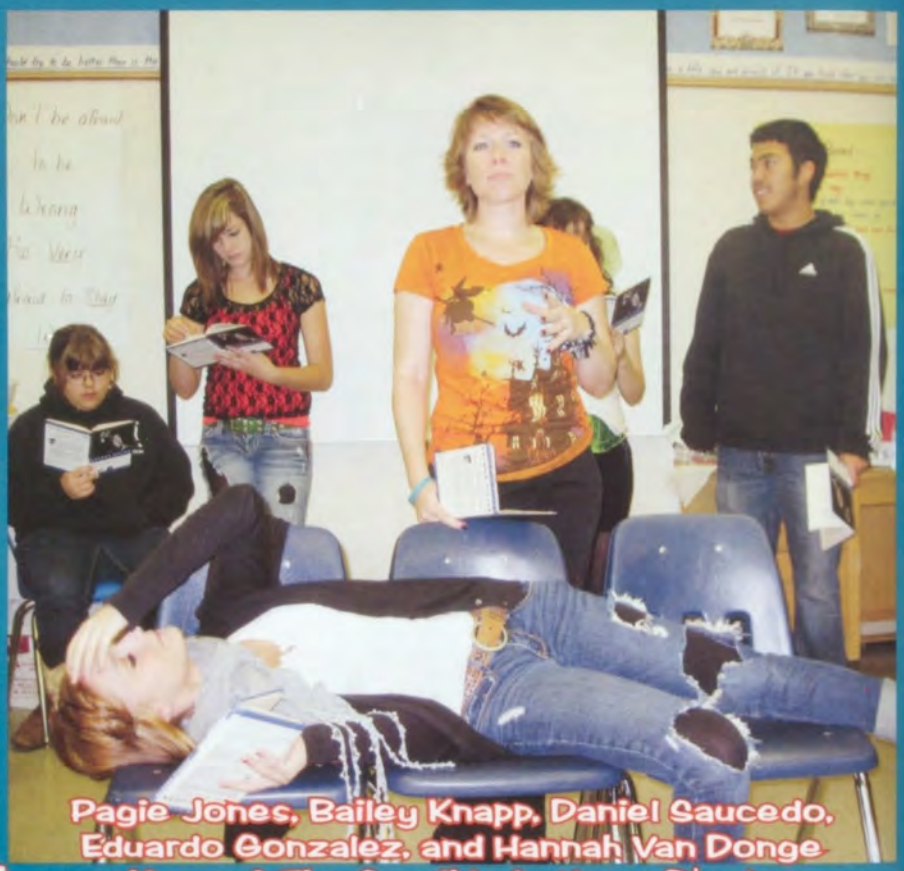

Pagie Jones, Bailey Knapp, Daniel Saucedo, Eduardo Gonzalez, and Hannah Van Donge acting out The Crucible in Mama D's class.

Q&A: What is your greatest academic achivement?

Adam Gallinat

"Being a part of NHS because it expresses all the effort I put into my academic career."

Elli Rassbach

"Placing first in two events at FBLA this year."

Kaelie Coleman

"Doing the best I can."

Micah Gordan

"Having a 4.0 this year and being able to maintain it through my high school career."

Everyday Work

"Just do it and get it done." - Juan Diaz

Blue Devil Cafe

Geometry

Chemistry

APES

Joseph Norby

Orchestra

Dedicated students focusing on their musical careers.

AP Bio

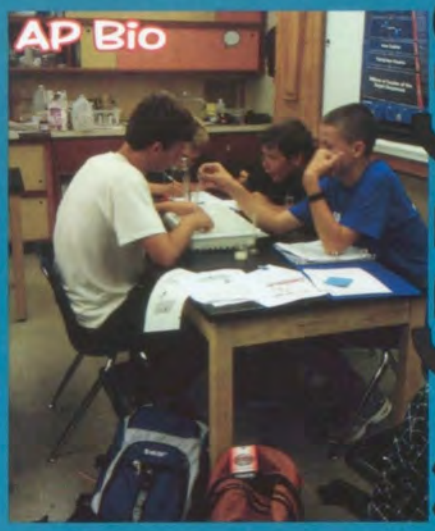

Taking studying outdoors.

Welding

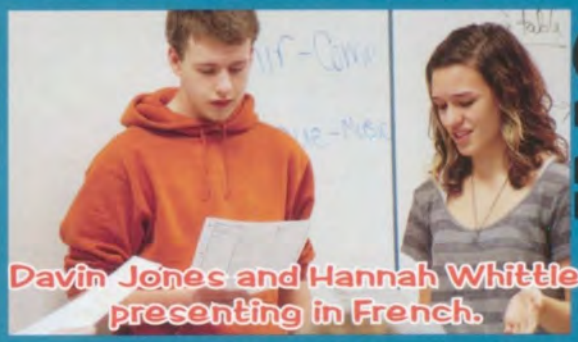

Davin Jones and Hannah Whittle presenting in French.

Active students practicing their frisbee skills.

AVID representatives teaching kids from Sharpstein Elementary School the ways of Stu Cabe.

Auto-Tech

Derik Elmenhurst

Dalton Stenz getting his hands dirty in pottery class.

Drama Class

Vet Tech

Stephanie Zier drawing blood from a lamb.

NOT FOR THE FAINT OF HEART

Dylan Newman - Advanced Studio Art

Claudia Araiza - Floriculture

Reece Carman - Advanced Studio Art

Natalyn Chlipala - Advanced Photography

Hannah Burns - Pottery

Emily Prull - Advanced Studio Art

Noe Gonzales - Digital Photography

Haylee Martinez - Digital Photography

Brenna Barnett - Advanced Studio Art

Makayla Wagner - Art 1-2

Kalie Adams - Photography

Concert Choir

Anna Burgess playing her violin for the choir

Nathan Loomer and Caleb Leitch singing their solos

"Count and sing out!"

Front Row: Makayla Bell, Jasmine Addington, Kally McClure, Hannah Herbert, Alison Braddock, Daisy Schoen, Chance Addington, Elden Griggs, Stewart Rowley, Nathan Loomer, James Bruse, James Innes, Ashtin Thompson, Kiran Noor, Tessa Hankins-Snider, Grecia Rojas
Row 2: Anna Burgess, Jiulina Dobson, Raiah Granchukoff, Madison Elmenhurst, Chantel Brannan, Emily Pryor, Josh Cummins, Austin Chamberlain, Joey Camacho, Elijah Castillo, Jeffery Randolph, Angel Martinez, Ashley Melton, Piper Titus, Jaslyn LaCome, Marisol Beck, Candace Schulter
Row 3: Sierra Ybarra, Amelia Avey, Addily Dyer, Lea Davidson, Kristen Chavre, Desiree Phillips, Isaiah Stodola, Calvin Lawrence, Connor Christenson, Mark Lesmeister, Zach Anderson, Nathen Myers, Kendra Sutherland, Amber Grimes-Knight, Kristina Savalesky, Sofie Breinholt, Lara Smith
Back Row: Samantha Case, Briana Moya, Rebekka Etchell, Alyssa Mullins, Allison Juergenson, Samantha Zuger, Christina Swanson, Cougar Henderson, Gabriel Cruz, Caleb Leitch, John Gossett, Lane Dawes, Jonathan Baker, Esmeralda Fuentes-Salas, Jaime Quaresma, Sarah Jameson, Paige Ulmen-Parsons
Not pictured: Isaac Johnson, Kiana Rosales, Ambria Mourning

All-state Choir

Addysen Clark, Mary Beth Jones, Daisy Schoen, Hirut Senter, Elena Janis, Cougar Henderson.

Choir Officers

Front Row: Piper Titus (Treasurer), Daisy Schoen (Secretary), James Innes (Librarian) **Row 2:** Christina Swanson (Student Conductor), Connor Christensen (Vice President)**Back Row:** Isaiah Stodola (President)

Chamber Singers

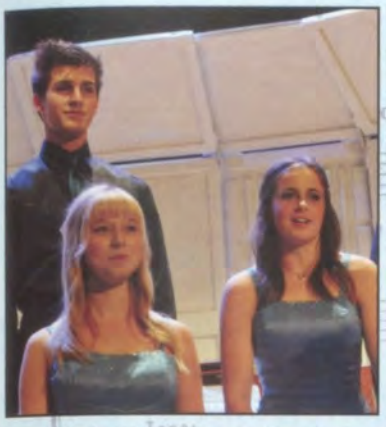

Olivia Hemenway, Cougar Henderson and Lauren Wardwell

Front Row: Isaiah Stodola, Belle Taylor, Hirut Senter, Nathan Loomer
Row 2: Jaime Quaresma, Daisy Schoen
Back Row: Gabriel Cruz, Courtney Griggs, Connor Christensen, Doug Rowley, Olivia Hemenway, Cougar Henderson. Fourth Row: Elena Janis, Michael Anderson, Mary Beth Jones, John Gossett, Christina Swanson, Matt Bowler, Piper Titus
Not pictured: Lauren Wardwell

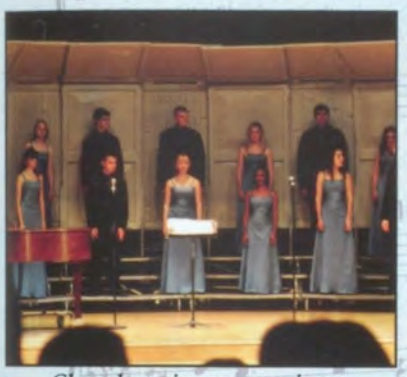

Chamber singers on risers

Former choir students sing with Chamber singers

The choir reacts as Cougar Henderson sings his solo

Olivia Hemenway, Cougar Henderson, Nathan Loomer, John Gossett

Daisy Schoen, Matt Bowler, and Lauren Wardwell clap for Connor Christensen

Mr. Rossi calls the next choir out

Welcoming former choir members

Treble Ensemble

Maggie Buob

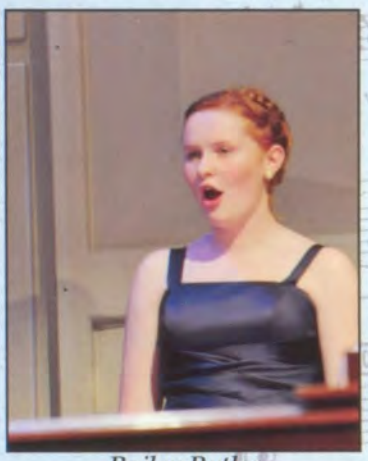

Bailey Butler

Front Row: Liya Senter, Amelia Hemenway, Brelynn Hess, Lauren hall, Anna Apostolidis, Madison Garrett, Kylee Wagner
Row 2: Cady Luxton, Sarah Gibbs, Talia Grandstaff, Bailey Butler, Maggie Buob, Alandra Dalan, Hannah Mitchell
Back Row: Rochelle Kralman, Malyn Osborn, Sabrina Keenan, Addysen Clark, Romey Drabek, Aubrey Sinden, Katie Wenzel
Not pictured: Kaitlyn Calhoun

Chansons

Front Row: Anna VanderGriend, Lydia Gogl, Emma Maxwell, Autumn Lewis, Bertha Madrigal, Julia Kajita
Row 2: Harley Edwards, Jaelle Brock, Alexandria Beigh, Brea Green, Yadira Cornejo, Laura Esquivel, Dina Martinez
Row 3: Lisandra Dobson, Shaylie Oyen, Kailee Hudson, Kylee Aguilar, Divina Arevalo, Aubrey Barberich, Kaitlyn Ratliff
Back Row: Andi Sundberg, Tea Steelman, Kiauna Canada, Caitlin Christen, Annalise Juergensen, Ashley Forsyth, Emily Hedine, Amy Infante

Dina Martinez, Yadira Cornejo

Bertha Madrigal

Belles Voix

Delaney Bloomquist, Kally McClure, Katelyn Elmenhurst

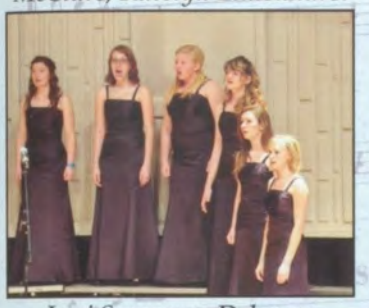

Lexi Swenson, Delaney Bloomquist, Kayla Witt, Ariel Pope, Katelyn Rickords, Katelyn Elmenhurst

Front Row: Julia Cosma, Kally McClure, Annissa Escobar
Row 2: Lexi Swenson, Katelyn Elmenhurst
Row 3: Chantel Brannan, Bethany Voss, Katelyn Rickords
Row 4: Gina Lincoln, Kayla Witt, Shelby Gordon, Tansy Schroeder
Back Row: Delaney Bloomquist, Ariel Pope, Rebekka Etchell

Brelynn Hess, Anna Apostolidis, Liya Senter

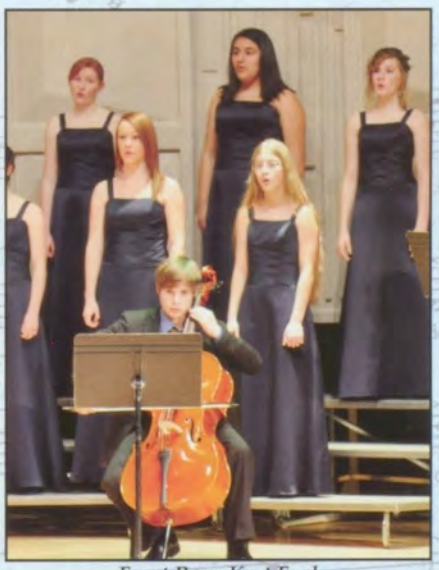

Front Row: Kurt Funk
Row 2: Cady Luxton, Hannah Mitchell
Back Row: Bailey Butler, Malyn Osborn, Kaitlyn Calhoun

Chantel Brannan, Anissa Escobar, Tansy Schroeder, Julia Cosma

Top: Amy Infante, Ashley Forsyth, Kaitlyn Ratliff, Divina Arevalo
Bottom: Anna VanderGriend, Lisandra Dobson

Kaitlyn Ratliff, Shaylie Oyen, Tea Steelman

It does'nt matter who you know...

It's how you play!!

Bringin' the Noise!

WIBC Student All State

Brandon Rohde, Kyli Humphreys, Michelle Ruzicka, Hanna LaPier, Rachel Schueller, Sam Gentzler

Band Officers

Michelle Ruzicka, Rosa Tobin, Kyli Humphreys, Hannah LaPier, Catherine Feistner, Rachel Schueller, Sam Gentzler

Symphonic Band

Front Row: Sabine Vernon, Sadie Adams, Tia Lavaness, Emma Gregoire
Row 2: Madeline Reay, Gabrielle Longmire, Savanna Adams, Danielle DeSalvo, Andrew Ungrerecht
Row 3: Julia Jacobs, James Bogley, David Nosler, Cameron Bennett, Hunter Lynn, Trenton Mangarero
Back Row: Eric Holmes, Matthew Infante, Josh Berglin, Cayd Heiswer, Ammon Juhaz, Tasha Seymour, Juan Zapata

Concert Band

Front Row: Victoria Van Mierlo, Row 2: Corina Vernon, Dillon Brown, Aaron Scott, Connor Ferguson, Jade Sidorak
Row 3: Alexandra Bradley, Bryan Lopez-Vangas, Andrew Bumgarner, Esmeralda Zavala, Bethany Roulston
Row 4: Michaela Hedge, Gus Calzaretta , Kennedy Leitch, Carson Livingston, Hannah Whittle, Angel Ramos
Back Row: Alex Roquet, Ben Tompkins, Carlos Montalvo, Randy , Scholes, Andrew Feistner Even Jameson, Therese McCarty

Wind Ensemble

Front Row: Michelle Ruzicka, Hannah LaPier, Brandon Williams, Braden Gies, Bradley Duprey, Andrew Miller, Talyah Nelson, Iris Salazar, Raiah Granchukoff
Row 2: Ethan Gardner, Seth Hall, Bryson Gobel, Catelyn Buettner, Emily Tucker, Kara Guizar, Lauren Baird, Even Pond, Amber Neilson, Katherine Feistner, Sydney Randall, Russell Skorina, Michaela Nordheim, Madeline Reay, Joel Jacobs, Rachel Schueller, Kjersti Shiffler, Madeline Brooks, Kyli Humphreys, Bethany Voss
Row 3: Micah Wilwand, Justin Seymour, Seth Chapman, Micah Rambo, Rob Miller, Mary Adamski, Haley Nielson, Miranda Doyle, Erik Dohe, Mason Abernathy, Sean Hamilton, Brandon Rohde, Kate Kahlmann, Brian Preston, Davidson Norris, Ben Northam
Back Row: Sam Gentzler, Eli Gentzler, Joey Norby, Rosa Tobin, Dallin Anderson, Logan Hope, Abel Garcia, Zack Hays-Thompson, Alex Agidius, Emily Atkinson, Zach Pinney, Phong Pham, Gerrod Peck, Corey Swentik, Trevor Duprey, Melanie Mottern, Michael Dandrea

Jazz Band

Front Row: Sarah Berglin, Alexa Anderson,
Row 2: Connor Ferguson, Kara Guizar, Kate Kuhlmann, Gabby Longmire, Bryson Gobel
Row 3: Juan Zapata, Brandon Rohde, Seth Chapman, Gerrod Peck, Corey Swentik, Campbell Davis
Back Row: Logan Hope, Michael Dandrea, Eli Gentzler, Sam Gentzler, Bryan Preston, Mary Adamski, Davin Jones

Orchestra Officers

Calvin Brigham, President; Kelsey Gabel, Orchestra Manager; Melissa Nelsen, Librarian; Jennifer Cho, Secretary

Yamile Bernal, Will Liening, Jenny Bautista

Melissa Nelsen, Calvin Brigham, Kelsey Gabel, Nathanial Lynn

Kelsey Gabel, Alerionna Bogan, Anne Jones

Symphony Orchestra

Davin Jones, Nathanial Lynn

Front Row: Will Liening, Melissa Nelsen, Elissa Ropp, Jennifer Cho
Row Two: Jenny Bautista, Crystal Wagner, Tyler Thongchoom, Yamile Bernal
Row Three: Anne Jones, Alerionna Bogan, Kelsey Gabel, Garrett Farrelly
Back Row: Jordon Crewse, Davin Jones, Calvin Brigham, Kurt Funk, Lucas Larreau
Not pictured: Nathanial Lynn

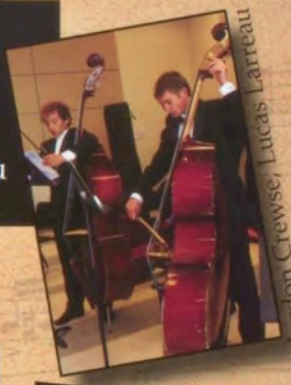

Jordon Crewse, Lucas Larreau

String Orchestra

Yamile Bernal, Will Liening

Davin Jones

Front Row: Kiana Newcomb, Amanda Skurski
Row Two: Kailey Busch, Emma Spencer
Row Three: Julia Diaz, Melanie Bell, Velia Saldivar
Back Row: Noemi Sarmiento, Simone Tuilaepa, Jarod Owen, Andrew Granchukoff, Eric Cho, Benny Salcedo

JROTC

Battalion Command

Front Row: Hailee Fenton, Caitlyn Lasseign, Emily Bendix, Desiree Phillips
Row 2: Brandon Jenkins, Dakota Dunn, Uriel Bermoy, Casey Victorino
Back Row: Wayne Powers, Brandon Webster, Sam Gentzler, John Gossett, Chris French

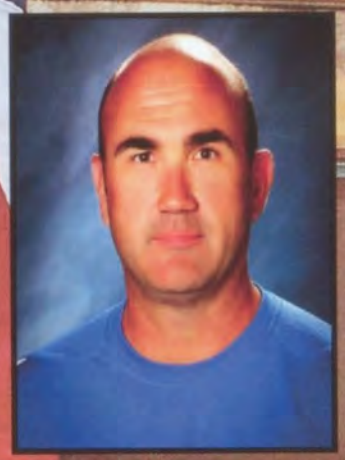

LTC William Bialozor

SGT Mark Mebes

Alpha Company

Front Row: Allison Shrouf, Sara Beko
Row 2: Kendal Knight, Juan Garcia, Autumn Lewis, Joe Ferraro
Row 3: Micah Gordon, Mikena Estes, Jordan Larson, Gabrielle Niebel
Back Row: Nick Groom, Nick Brown, Randy Scholes, Michael Johnson, T.J. Ashley

Bravo Company

Front Row: Saraj Diaz-Lozano, Katana Hinchy, Ricardo Olmos, Hunter Lynn, Isaiah Schaub, Paige Jones
Row 2: Connor Buckley, Job Diaz-Lozano, Mattie Bialozor, Brandon Owsley, Reed Lloyd, Candace Dorman
Row 3: Martin Christopher, Elise Peterson, Shenice Perez, Cam Daniel, Kurtis Crump
Back Row: Tim Howard, Loren Kaufman, Beau Remus, Devin Hudkins, Scott Doyle

Charlie Company

ront Row: Zachary Chlipala, Nick Brown, Timber Remus, Annelle
itts, Dillon Brown, Dylan Ridenour
ow 2: Shea Baldwin, Carson Livingston, Netsanet Takele, Jordan
Hayes
ow 3: Samantha McNeley, Nathaniel Osborn, Rebecca Bailey,
Alexis Nordman
ack Row: Justyn Filan, Kenneth Bowen, Jerome Minster, Kaen
Collins, Lucas Watko

Precision Team

Front Row: Hailee Fenton, Caitlyn Lasseigne
Row 2: Andrew Jenkins, Sarah Jameson
Back Row: Emily Bendix, Allison Juergensen

Sporter Team

ront Row: Olivia Holm, Samantha French, McKenna French
ack Row: Luke Hedine, Nathan Brewer, Evan Jameson, Dylan
idenour

The Physical Training (PT Team) doing curl ups during the home drill meet.

olding the Colors at the Veterans Day Assembly. Photo credit: Uriel Bermoy.

Cadet of the Month Competition. Photo credit: Uriel Bermoy.

The Clubs

Of WAHI

Front Row: Juan Diaz, Marissa Angulo, Anna Burgess, Katelyn Elmenhurst, Madison Elmenhurst, Jaslyn Lacome, Ashley Melton, Rose Mckeirnan
Row 2: Mrs. Payne (Advisor), Dominique Cox, Rachel Nelson, Franny Eacker-Rude, Mattie Smyth, Kristina Savelesky, Samantha Case, Kaelie Adams, Chantel Braman, Cailin Price
Row 3: Michelle Ruzica, Lauren Wardwell, Anna Pettyjohn, Kelsey Gabel, Groover Snell, Teagan Coleman, Marisol Beck, Maggie Callan, Jacob Smith
Row 4: Allie Greene, Michaela Nordheim, MaryBeth Jones, Michaela Stalder, Andrea Golden, Adam Gallinat, Josh Bumgarner, Ashley Cornia, Rosa Tobin
Back Row: Megan Newson, Christina Swanson, Bryan Preston, Nick Erickson, Travis Steinbaugh, Tanner Cranor, Jake Granstaff, Garrett Kenny, Allen Flaa

Front Row: Lila Weglin, Madeline Schaffer, Anna Apostolidis, Jocelynn McLaughlin, Hailey Lewis, Gabby Frenzel
Row 2: Rosa Tobin, Julia Cosma, Katherine Schaffer, Jennifer Olivos, Kaelie Coleman, Teagan Coleman
Row 3: Marisol Beck, Addily Dyer, Emma Gregoire, Kara Guizar, Kurt Funk
Row 4: Mrs. Monahan (Advisor), Lupe Beck, Rachel Schueller, Kendall Dunovant, Madeline Brooks, Hannah Whittle, Madeline Stevens
Back Row: Christina Swanson, Erik Dohe, Sam Gentzler, Malcolm Gabbard, Emily Prull

Front Row: Kylee Wagner, Grecia Rojas,Madeline Schaffer, Rose McKeirnan
Row 2: Mr. Hudiburg (Advisor), Anna Burgess, Teagan Coleman, Kaelie Coleman, Lilly McKeirnan
Back Row: Annelyse Baker,Adrian Alejandre, Christina Swanson, Lea Davidson, Jacob Smith

Front Row: Tessa Reininger, Logan Sperber, Julia Cosma, Hannah LaPier, Delaney Blumquest, Amber Nielson, Teagan Coleman
Row 2: Kaelie Coleman, Katelyn Rickords, Rose McKeirnan, Mrs. Duncan (Advisor), Emma Spencer, Michelle Ruzicka, Marisol Beck
Row 3: Lilly McKiernan, Kate Schaffer,Velia Saldivar, Russell Skorina, Joe McKiernan, Sonya Calzaretta, Velia Saldivar
Back Row: MaryBeth Jones, Erica Wilbur, Micah Wilwand,Christina Swanson, Alyssa Mullins, Romey Drabek, Jacob Smith

Front Row: Emma Gregoire, Brelynn Hess, Anna Apostolidis
Back Row: Marisol Beck, Kendall Dunnovant

National Honor Society

NHS is about scholarship, service, character, and leadership.

Gay-Straight Alliance

"The Wa-Hi GSA club exists to provide a safe environment for all people, regardless of sexual orientation or gender identity. Our mission statement is to promote equality through community awareness."
-Teagan Coleman

Green Club

"I started Green club becasue it addresses an issue that is very prominent, but also commonly ignored. I wanted there to be a strong voice at Wa-Hi that at least reminds students of that issue, which the collective voice of Green Club now does."
-Teagan Coleman

Harry Potter Club

"We don't just sit around and watch movies! We celebrate the literature, creativity, and life lessons found in JK Rowling's novels."
-Mrs. Duncan

Amnesty International

"Action for human rights. Hope for humanity. Our club strives to uphold and promote this vision."

Front Row: Jacob Smith, Groover Snell, Karli Plucker, Whitney Enriquez, Teagan Coleman
Back Row: Mr. Plucker (Advisor), Kaelie Coleman, Julia Cosma, Marisol Beck

Front Row: Jessica Jones, Brooke Landwehr, Natalie Nunez, Natalie Hartford, Lexie Swenson, Samantha Oberg, Brady Parsons, Melissa Magnaghi, Adelin Chapman, Samantha Lytle, Viviana Garcia, Allison Braddock
Row 2: Mrs. Johnson (Advisor), Quinn McHie, Katlyn Bates, Alexis Hughes, Kayla Stewart, Antonia Ytuarte, Jordana Storm, Sha-Lynne Stewart, Nicole Hudson, Kylee Fullen, Rochelle Kralman, Jacqueline Vieyra
Row 3: Briana Taylor, Anna Pettyjohn, Tyler Morgan, Stephanie Zier, Samantha Zuger, Gina Maiuri, Sadee Long, Trista Drumheller, Summer Carlton, Samantha Case, Paige Jones
Row 4: Elissa Ropp, Michaela Stalder, Natalyn Chlipala, Peter Sirmon, Emily Davis, Hayden Leber, Brandon Kelty, John Mihelitch, Julian Soto, Cara Smith, Andy Zahl, Faleesha Smith-Price
Back Row: Mrs. Butcher (Advisor), Maddy Sirmon, Molly Warinner, Tim Parks, Christopher French, Connor Koeler, Ross Lake, Reed Curcio, Dalton Broxson, Seth Hall, Christina Swanson, Mr. McHie (Advisor)

Front Row: Jennifer Cho, Madyson Gabriel, Emily Pryor
Row 2: Julia Cosma, Anna Burgess, Teagan Coleman
Row 3: Marisol Beck, Reid Reininger, Andrew Feistner, Groover Snell
Back Row: Eric Cho, Scott Bettencourt, Erik Dohe, Seth Chapman, Ryan Manny

Front Row: Quinn Anderson, Julia Cosma
Row 2: Sonya Calzaretta, Ruby Wachtel, Olivia Hemenway, Madison Gabriel, Marissa Angulo Hannah Mitchell, Andrea Retherford, Ivye Hurley, Kristen Davis
Row 3: Catherine Feistner, Tatyana Kamyshanov, Teagan Coleman, Melissa Nelson, Ceriann Price, Emma Opsal, Jennifer Cho, Maggie Buob, Emily Leinweber
Back Row: Bryson Gobel, Allen Flaa, Madeline Brooks, Emily Davis, Erik Dohe, Ryan Manny, Jonah Baird, Kelsey Gabel, Seth Chapman

Front Row: Alison Braddock, Hailey Lewis, Grace Tarnasky, Sadie Tonn, Kayla Crain, Madison Elmenhurst, Tessa Reininger
Row 2: Jazmine Diaz, Kayla Witt, Lexi Shaw, Brittney Vasconcelles, Reid Reininger, Karly Hedine, Colleen Gibbons, Natalie Nunez
Row 3: Jaslyn Lacome, Cailin Price, Maddy Aichele, Avery Kibler, Grace Kennedy, Samantha Oberg, Lauren Wardwell, Alicia Boucher
Row 4: Hannah Moeller, Magdalena Reyes, Megan Evans, Blake Morasch, Tyler Morgan, Jennifer Wilbur, Travis Morrison, Caitlin Christen.
Back Row: Summer Carlton, Jacie McDaniels, Weston Wernette, Michaela Ferenz, Emma Jenkins, Spencer Locati, Kate Ferenz, Michaela Stalder, Ruben Avalos, Tyler Morrison

Politics and Current Issues

"I am impressed that this is a club started by students. It is a club driven by students interested in current American Politics and how our National, State, and local public policy is made."
-W. H. Plucker

FFA

Future Problem Solvers

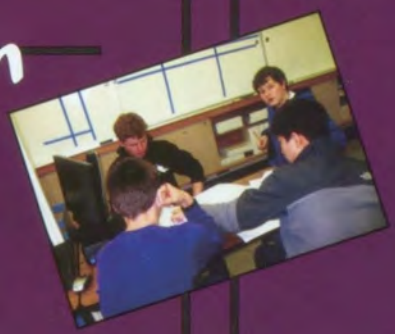

Journal

Key Club

Front Row: Jon Blanc, Zack Gilvey, Forrest Swant, Keltan Fulmer
Row 2: Daniel Lake, Dean Atkinson, Nate Sumerlin, Jeremy Larson, Zack Cooper
Back Row: Luke Reardon, Stuart Gillian, Logan Reardon, Derik Elmenhurst, Nick Fuller

Front Row: Citlaly Fuentes, Desiree Phillips, Angel Jimenez, Esteban Ojeda, Adrian Alejandre, Francisco Lara-Diaz
Row 2: Jaqueline Vieyra, Chantel Gagnon, Abraham Ruiz, Daniel Saucedo, Job Diaz
Back Row: Lt. Colonel Willian Bialozor (Advisor), Calvin Lawrence, Sam Gentzler, Logan Reardon, Brandon Webster, Christopher French, Allysa Mullins

Front Row: Ramiro Lopez, Kenny Emry, Kelly Martin, Jose Mendoza
Row 2: Fernando Castelo, Brandon Kelty, Conner Koehler, Justin Helm, Efren Barrera, Francisco Lara-Diaz, Alonso Castellon, Alex Carias, Craig Buchanan.
Back Row: Jason Potter, Caleb Alaniz, Aaron Fowler, Tony Fanciullo, Josh Cornia, Dalton Broxson, Jake Grandstaff, Derik Elmenhurst

Front Row: Eduardo Feria, Alexis Alvarado, Brenda Lopez, Maria Fuentes
Middle Rows: Vanessa Alvarado-Rivas, Hannah Hampson, Lea Davidson, Lucas Larreau, Anthony Fernandez, Maira Ambriz, Meganie Hernandez, Jovita Guardado, Osvaldo Contreras, Elizabeth Alonso. Minerva Cardenas, Patricia Martinez, Jennifer Lara, Cynthia Mora, Brittany Buick, Ulises Razo, Citlali Fuentes, Griselda Solis, Liz Ortiz, Lupita Saldana, Palia Olmos, Elizabeth Barrientos, Alondra Hernandez, Laura Olmos, Perla Villegas, Vernoica Ocampo, Ana Andrade, Bertha Madrigal, Mrs. Erickson, Andrea Lamadrid, Brenda Andrade, Nallely Facio, Esmeralda Cruz, Kayla Crain, Jasmine Lara, Iris Salazar, Andres Ruiz, Jeannette Castro
Back Row: Mr. Reyes, Jose Carrasco, Noemi Diaz, Sarai Vargas, Alejandro Agustin, Eduardo Duran, Omar Carrillo, Chrisopher Esquivel, Mr. Erickson

Front Row: Janette Castro, Sintia Guzman, Brenda Sotelo, Mrs. Duncan (Advisor), Alerionna Bogan, Tansy Schroeder, Alexis Pasillas-Alvarado, Elizabeth Barrientos, Marissa Angulo, Carla Santoy, Tessa Reininger **Row 2:** Liz Ortiz, Melanie Mottern, Hannah Hampson, Ari Parker, Cougar Henderson, Nik Miner, Suleyma Salazar, Andy Zahl, Phong Pham, Lucas Hedine, Kristen Chavre, Lilly McKiernan **Row 3:** Kristina Savelesky, Madeline Brooks, Ali Buentello, Kiana Molitor, Ruben Avalos, Madison Wilcox, Mari Arceo, Aaron Enriquez, Hannah LaPier, Mattie Smyth, Jenny Wall, Maya Rapp, Maddy Aichele, Hailey Lewis **Row 4:** Megan Evans, MaryBeth Jones, Teagan Coleman, Michelle Ruzica, Michael Anderson, Eduardo Duran, Tyler Morgan, Jaime Quaresma, Kassidy Willard, Katelyn Elmenhurst, Ashley Melton, Natalie Nunez, Juan Diaz, Brenda Lopez **Row 5:** Nallely Facio, Danny Butler, Uriel Bermoy, David Pontarolo, Adam Matthews, Blake Morasch, Teresa Olivos, Piper Titus, Lea Davidson, Guadelupe Saldana, Rose McKiernan, Bertha Madrigal **Row 6:** Alexander Dever, Zach Gilvey, Jennifer Wilbur, Kendall Dunovant, Ricardo Morin, Matthew Pauley, Breyl Montoya, Esmeralda Fuentes-Salas, Elizabeth Alonso, Auna Castellon **Back Row:** Pamela Patton, Christina Swanson, Kia Rosales, Choici Stroe, Nick Fuller, Alex Pickel, Tyler Jacobson, Kaitlyn Meyer, Eric Klicker, Natalie Fink, Elli Rassbach, Shanna Smith, Amber Nielson, Elizabeth Torres, Erica Salgado (Advisor)

Boys Federation

"Upper Classmen Helping the Community." - Jon Blanc

Above the Influence

"To create a healthier environment at WaHi where students say no to drugs and alcohol."

Auto Club

"It's All About Cars" - Auto Club

Latino Club

"Our mission is to promote the education, culture, and representation of the Latino community at Wa-Hi, and provide opportunities for club members to serve the Walla Walla community."

Link Crew

"Those who are crazy enough to think they can change the world are the ones who do." -Steve Jobs

Front Row: Jennifer Cho, Kurt Funk, Julia Cosma, Hope Grant-Herriot, Sabine Vernon, Anna Apostoldis
Row 2: Emma Gregoire, Kate Kuhlman, George Lopez-Vargas, Simone Tuilaepa, Ben Northam, Marisol Beck
Row 3: Gerrod Peck, Rosa Tobin, Eric Cho, Ben Parsons, Mattie Bialozor, Kendall Dunovant, Jordyn Erlander
Back Row: Jean Tobin (Advisor), Emily Prull, Mary Adminski, Malcolm Gabbard, Bryan Preston, Sean Hamilton, Kera Parsons

Front Row: Phong Pham, Esmeralda Fuentes-Salas
Back Row: Kaitlin Meyer, Seth Perkins, Mr. Shafer (Advisor), Bryan Preston, Sean Hamilton

Front Row: Oriona Van Dyke, Bertha Madrigal, Stephani Garcia, Andrea Lumadrid, Janette Castro, Erica Salgado (Adviosr)
Row 2: Abraham Ruiz, Alondra Hernandez, Marilyn Melgoza, Fabiola Salgado, Kayla Crain, Jennifer Lara
Row 3: Franciso Lara- Diaz, Jose Albarran, Nallely Facio, Jovita Guardado, Veronica Ocampo, Maria Del Carmen Trujillo, Esme Cruz
Row 4: Matthew Pauley, Stephanie Reyes, Mikaela DeJesus, Brittney Beuk, Cynthia Mora, Pulido, Melanie Mottern, Adonia Jerez
Back Row: Kim Kelsey (Adivsor), Danielle Thongdy, Juan Zamora, Ariel Bermudez, Carlos Ibarra, Jose Santa Cruz, Christopher Esquivel

Front Row: Teagan Coleman, Breyl Montoya, Michelle Ruzicka
Row 2: Catherine Feistner, Madeleine Reay
Back Row: Mr. Shafer (Advisor), Kendall Dunovant, Mary Adminski, Madeline Brooks

Front Row: Brenda Lopez, Esmeralda Cruz, Kayla Crain
Row 2: Hannah Hampson, Tanya Esquivel, Jennifer Lara
Row 3: Lea Davison, Perla Villegas, Cathrine Feister
Row 4: Russell Skornia, Veronica Ocampo
Row 5: Emily Atkinson
Back Row: Elli Rassbach, Mr. Reardon (Advisor), Travis Stinebaugh

Debate

German Club

"Travel is fatal to prejudice, bigotry, and narrow-mindedness."
-Mark Twain

AVID

Spain Club

"Not all those who wander are lost."
- J. R. R. Tolkien

FBLA

Washington State
FBLA

Front Row: Melissa Magnaghi, Francheska Cannone, Anna Pettyjohn, Natalie Nunez, Jennifer Olivos
Row 2: Jon Blanc, Kiana Moliter, Hillary Mehn, Libbie Jemenez, Sam Oberg
Row 3: Emma Johnston, Jonathan Thompson, Kendsey Hill, Tyler Morgan, Franny Eacker-Rude, Arch McHie (Advisor)
Row 4: Blake Morasch, Dean Atkinson, Colton Jordan, Danny Butler, Summer Carlton, Michaela Stalder
Back Row: Madelyn Sirmon, Mason Ahrens, Christina Swanson, Molly Warinner, Emma Jenkins, Nathan Sumerlin

Front Row: Andrea Lamadrid, Brenda Lopez, Rose Mckeirnan, Esmeralda Cruz, Alondra Hernandez
Row 2: Veronica Campo, Alexandra Bradley, Joe Mckeirnan, Mrs. Payne (Advisor)
Back Row: Lilly Mckeirnan, Michaela Rejsus, Ariel Bermudez, Jonathan Torres

Front Row: Madeline Schaffer, Chantel Brannon, Jennifer Olivos, Neffer-teari Franssen, Brelynn Hess, Madison Garrett, Raiah Granchukoff
Row 2: Kiara Soto, Kalie Adams, James Innes, Velia Saldavar, Tansy Schroeder, Kristina Savelesky, Katie Wenzel
Row 3: Sonia Calzaretta, Hannah Whittle, Andrew Bumgarner, Delaney Bloomquist, Uriel Bermoy, Nathan Loomer, Annalise Juergeson
Row 4: Kennedy Leitch, Elena Janis, Daisy Schoen, Tea Steelman, Piper Titus, Mason Smith, Rome Drabek
Back Row: Amber Nielson, Isaiah Stadola, Caleb Leitch, Marybeth Jones, Christina Swanson, John Baker, Shana Smith, Ariel Pope

Front Row: Natalie Martinez, Marisa Jackson, Bree Shannon, Yasmin Pascual
Row 2: Annalysa Ramirez, Kenudia Sutherland, Alexis Heird, Martha Ybarra
Row 3: Zac Newby, Nigel Lugo, Alyssa Bertelsen, Alicia Ledesma, Breyel Montoya
Back Row: Andrew McMillan, Devan Allsop, Evan Frank, Tucker Lightfoot

Front Row: Anna Apostolidis
Row 2: Julia Cosma, Keralyn Parsons
Row 3: Hannah LaPier, Delaney Bloomquist
Back Row: Amanda Wuest, Nick Brittian, Sonia Calzaretta

ASB

"Everything we have done in ASB has made me more confident and helped me grow as a person."
-Libbie Jimenez

Science Club

Drama Club

"Drama Club is great! We saw War Horse in Portland and enjoyed it very much. There is a movie night every month in the Auditorium and we usually get a good turnout. We all just like to have fun!"
-Christina Swanson

FCCLA

FCCLA
The Ultimate Leadership Experience

Writers' Guild

"We've had to move around a lot. Our advisor changes pretty much every year; for a while we were meeting in the drama lobby because we had nowhere else to go. This year, though, I think we've finally found a permanent home in the library."
-Sonia Calzaretta

1: Paul Gilmore and Zane Henderson wished for Mr. Ferenz and Mr. Ahrens to fight with lightsabers.

2: Adam Mathews gave Mr. Magnaghi a pink tie.

3: Dezi Southwick got "muscles" from the varsity football team. Wished by Kyle Belknap.

4: Aubrey Barberich received a jersey with signatures from all the varsity players.

5: Liam Duffy received a Lebron head.

Winter Wish Week

Like last year, ASB was able to grant over 100 wishes around Wa-Hi. The wishes ranged from candy bars to parent's night out. We couldn't have gotten these wishes fullfilled without generous donations from teachers, businesses, and fellow community members.

6: Mrs. Payne received a jar of hearts wished by Sarah Jameson and made by Frankee Cannone.

7: Haley Ropp giving her boyfriend's parents a dinner date. Their son is in the military reserves.

8: Mikaela Smith wished for a rocking horse for her niece.

9: School revealing the 2013 Prom theme Masquerade

10: Jose Carrasco, Guadalupe Saldana, Leo Martinez, Rigo Ambriz and Anakika Romero received a yearbook.

11: Hannah Grosskopp got her host parents breakfast out to The Maple Counter.

Conspiracy of HOPE

There is nothing better than an entertaining event like Conspiracy Of Hope which contributes to an amazing cause! Half the proceeds collected for the night are used for Wa-Hi's very own Winter Wish Week and the rest goes to the Dave Meyer's Memorial Scholarship Foundation.

"Dirty Paws"-Allyson Gibbar & Noble Coleman

"J. Nipper"-Better Than Soup–Sam Gentzler, Eli Gentzler, Tanner McCoon & Brad Nelson

Emcees of the night: Jon Blanc & Emma Johnston

"Original Sound" -Delano Kiliona

"Rumor Has It" -Kyli & Michelle Humphreys (Mom)

"Dream Catch"-Jake Anady

"Only Hope"-Adrian Alejandre

"Too Close"-Michaela Hope, Noe Gonzalez, Nathaniel Ojcius, Jonathon Ojcius & Tanner McCoon

"Same Changes"-Olivia & Gary Hemmenway (Dad)

"Girl on Fire" -Addy Clark, Connor Christensen & Austin Garrett

"El Toro Mambo"- Vanessa Alavarado-Rivas, Arleth Estrada-Rivas, Helen Gonzales & Lizbet Flores

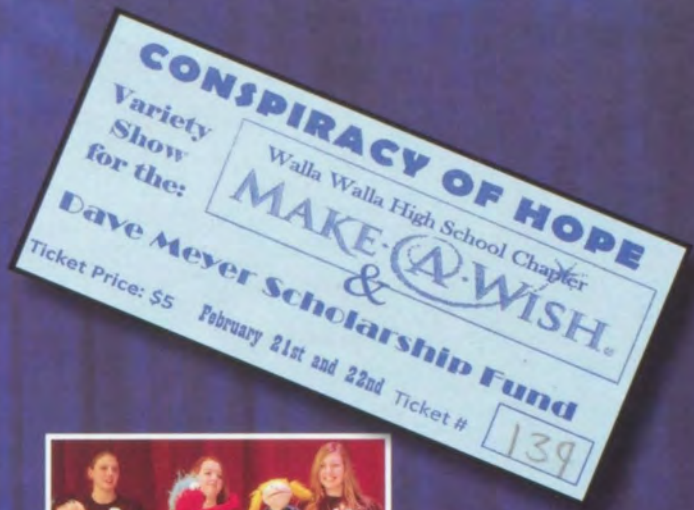

"Magic"-Danny Butler

"Partita No. 3 in E Major: Preludio" Anna Burgess

Puppeteers-Madeline Davis, Raiah Granchukoff & Catelyn Buettner

"Safe and Sound"-Katelyn Rickords, Hanna Rickords & Madison Garrett

"Crazy for You"-Ashley Mellon & Juan Villegas

"Bye Bye Bye"-Tres Locas

"Imagine"-Christina Swanson, Marissa Angulo & Ethan Gardner

"A Thousand Years"-Jaslyn LaCome, Madison Elmenhurst, Quinn Anderson, Melissa Nelson, Shanna Postlewait and Sarah Egan

LUAU

LaChelle Desjarlais
Kaitlynn Berentsen
Emma Jenkins
Madeline Dahlinger - Koby

Jiulina Dobson,
Kallie McClure
Tessa Rieneger

David Pontarolo
Jacob Anady

Alex Crump

Connor Ferguson
Reilly Beckstrand
Seth Perkins

Kallie McClure and
Wiley Townsend

Sadies

It started with a question...

How did you get asked?

"As I walked outside my first period class, I saw balloons being carried by my girlfriend, Vanessa. At first I was wondering if I had forgotten a special date. Then as I got closer she asked if I would go to Sadies with her. I was really glad she took the time to think of a special way to ask me. I said "yes" and gave her a hug."

Sadies

Donald Daschofsky
Danielle Yera

David Franklin
Amanda Meliah

Logan Reardon
Kelsey Balderas

Matthew Pauley
Jazmine Diaz

Michaela Hope
Isaiah Stodola

Noe Gonzales
Rachel Nelson

Jackson Turner
Cassidy Hubsky

Franny Eacker-Rude
Taylor Lemke

Madeline Davis
Tanner McCoon

Chloe Wright, Nick Nelson, Ryan Fogg, and Michaela Nordheim

How did you ask?

"I asked Dillon who some of his good friends were and then I found them on Facebook and messaged them asking if they would help me ask Dillon to Sadies. Then I made the posters and had them meet me at the library after school. I had my other friend lead him to where we were."

Sports of

2013

football

Mental thoughness, extra effort

How do you handle criticism from fans?

"To a student, I would tell them if they could do better. If it's to an adult, I would say that I'm trying my hardest. But overall, the program is changing for the better." -Caleb Alaniz

"I don't get criticized, but if I did I would do my own thing and ignore it." -Martin Barrera

"Just ignore it." -Tyler Jones

"I would say, 'If you don't want it done to you, don't do it to other people.'" -Joey Chappell

Dereck Swanson going for the run

Team Huddle

Front Row: Nicholas Beckman, Jeffery Randolph, Lane Peters, Mason Lehn, Isaiah Schaub, Terrance Rutter, Keanu Biagi, Hunter Lynn, Dillon Legrand, Kendall Knight, Tyler Kinney **Row 2:** Juan Garcia, Garyn Berrier, Joey Chappell, Rhett Retherford, Zane Adkins, Joe Yenney, Evan Jameson,Joshua Uptmor, Joel Van Dyke, Brandon Laughery **Row 3:** Skylar Gladden, Dakota Hano, Matthew Chabre, Mark Lesmeister, Aidan Boede, Cameron Spencer, Nelson Carpenter, J.C. Wicklund, Bryan Arreola, Estus Webb **Row 4:** Dylan Russell, Noah Porter, Ethan Anderson, Kurt Blackman, Evan Kopf, Ryan Kimball, Derek Swanson, Garrett Banister, Andrew Granchukoff **Back Row:** Coaches Keala Hoe, John Carter, Jeremy Hubbard, Joe Gonzalez

Front Row : Trenton Brown, Tyler Jones, Nigel Lugo, Yanik Iniguez-Alcocer, James Tolman, Donovan Romero, Izaac Ewing, Willie Hayes, Martin Barrera **Row 2:** Conor Martin, Zach Gilvey, Paul Trapani, Forrest Swant, Dakota Turner, Daniel Lake, Joseph Baker, Anthony Bentley, Colton Jordan **Row 3:** Jonah Hoe, Reid Magnaghi, Zachary McMakin, Thomas Ashley, Zach Zehner, Darnell Handcox, Gerardo Gomez, Gabe Porter, Zach Anderson **Row 4:** Ryan Hammond, Nick Fuller, Nathan Sumerlin, Ethan Gardner, Trever Coronado, Aaron Eggart, Jake Grandstaff, Jeremy Larson, Peter Sirmon **Back Row:** Bryce Spendlove, Daniel Benavides, Caleb Alaniz, Paul Gilmore, Quinn Piver, Seth Guttromson, Logan Reardon, Daniel Gilmore, Stuart Gillin, Joshua Cornia

Trenton Brown quenches his thirst after the game

Varsity getting ready to play

Trenton getting his tackle on

The team getting ready to run

soccer

United we play, united we win

Front Row: Maria Arceo ,Lexi Swenson, Allyson Gibbar, Alyssa Rodriguez-James, Brigit Lyons, Ruby Salgado, Maddy Aichele
Middle Row : Amanda Meliah, Dominique Cox, Maggie Callan, Kylee Aguilar, Brittney Gibbar, Kiana Molitor, Viri Ibarra
Back Row: Coach Jenny Mayberry, Coach Jesse Cruz, Anna Pettyjohn, Caitlin Christen, Allie Green, Coach Kimberly Gradwohl, Ali Zander
Not Pictured: Rae Gilliam

GIRLS
VARSITY
SOCCER

Front Row: Jazmine Lopez, Nancy Marquez, Alyssa Rodriguez-James, Emma Spencer, Jane Gannon, Marissa Plasencia
Middle Row: Alandra Dalan, Maddie Fortney, Gaby Bertran, Analisa Gutierrez, Hannah Van Donge, Alice Goulet, Erika Perez
Back Row: Andrea Beko, Annika Michelson, Caitlyn Christen, Kylee Aguilar, Breyl Montoya, Kayla Witt, Jenni Mayberry

What's Challenging About Soccer?

BRITTNEY GIBBAR

"Making sure everyone's on the same page when it comes to being able to execute perfectly as a team."

RUBY SALGADO

"Staying motivated and keeping soccer my main priority so I don't let my team down."

ALLYSON GIBBAR

"Getting everybody on the same page and getting things executed."

MARISSA PLASENCIA

"Practices because we had a new coach that had us work very hard but it made us better."

GIRLS JV SOCCER

volleyball

"My boyfriend told me I had o choose between him and volleyball...I'm really going to miss him!"

Varsity

Front Row : Kat Tonhdavong, Kassidy Willard, Jaime Quaresma, Sierra Carman, Jessie Shives, Jacie McDaniels, Katie Green, Amelia Hemenway
Back Row: Coach Kim McDaniels, Madi Doepker, Molly Warinner, Reece Carman, Torrin Crawford, Addysen Clark, Madelyn Sirmon, Head Coach Don Hepker

"I'll usually just listen to music and make sure i'm hydrated."
-Sam Oberg

How do you get in the zone before a game?

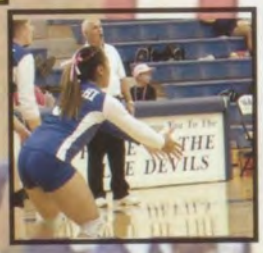

"I put earphones in and turn the music as loud as it will go to block out any other noise."
-Kat Tongdavong

JV

Front Row: Coach Gina Eggars, Amelia Hemenway, Jennifer Bautista, Jacie McDaniels, Sam Oberg, Ari Parker, Liya Senter
Back Row: Jessica Schmatt, Jessica Huntsman, Madison Wilcox, Addysen Clark, Paige Ulmen-Parsons, Kennedy Yonts, Abby Anderson

Undefeated!

Freshmen

Front Row: Manager Parker Dressler, Aylin Contreras, Karli Plucker, Kate Doepker, Isabella Oberg, Kaili Shields, Whitney Enriquez
Back Row: Coach Jamie Dressler, Breanna Birdwell, Abby Mason, Emily Hedine, Therese McCarty, Brandi Schoessler, Lily Kaminsky, McKenna Parsons, Lauren Clark

How do you get in the zone before a game?

"Being in the zone is extremely important in Volleyball. I tell myself to focus up, and block everything else out."
-Haley Nielson

"Stay focused on the game and think about winning."
-Whitney Enriquez

C Team

Front Row: Alexis Leighty, Jazmin Duran, Hope Snyder, Dijae Lynch, Kassandra Parker, Alexandria Beigh, Alicia Ojeda
Back Row: Coach Kate Keyes, Brittney Vasconcelles, Alicia Boucher, Mary Adamski, Haley Nielson, Andi Sundberg, Mikaela Dejesus

swim

Rise And Defeat

First Row: Brisa Reyes, Cheyenne Schoen, Alexis Groom, Katelyn Elmenhurst, Jordana Storm, Allissah Rupert, Madyson Gabriel, Kaelie Coleman, Kallan McClure **Row 2:** Vera Berdnikova, Jennifer Cho, Bailee Butler, Madeline Erikson, Megan Evans, Mattie Smyth, Amber Grimes-Knight, Margaret Buob,Whitney Lux **Row 3:** Coach Katharine Curles, Heather Ball, Michaela Hope, Lara Smith, Sabrina Keenan, Taylor Cook, Shelby Gordon, Taylor Richardson, Miranda Ruff, Maya Rapp, Zach Staudenmaier **Back Row:** Mason Ahrens, Kate Hogan, Emma Timm-Ballard, Jordan Barnett, Eleanor Elli Rassbach, Choici Stroe, Natalie Fink, Abigail Crowley, Wiley Townsend **Not Pictured:** Brittney Beuck, Hannah Thiel, Jordie Van Dorn, Jhoselin Bolaños, Tasha Seymour

Above:
Dedicated manager Wiley Townsend chomps away on a bagel

Whitney Lux launches her breastsroke at an outdoor meet

Below:
Miranda Ruff, Michaela Hope, and Kaelie Coleman show their support for a teammate

Right:
Friends gather for a picture before the meet begins

Left:
Elli Rassbach takes a breath during her 500 m swim

Justkeepswimming,swimming,swimming

A

B

C

D

E

F

A) Emma Timm-Ballard takes an intense breath of air during her race
B) Tasha Seymour, Brittany Beuck, and Taylor Cook get in position to explode off the bars
C) Cheyenne Schoen embraces teammate and friend Mattie Smyth after an incredible swim
D) Team unity
E) Smiles spread before a home meet
F) Fink looks ahead while dominating the fly

Come at me bro.

Q&A:

How would you describe being a swimmer?

"Hard. You swim a lot and if you don't put anything into it, your work won't be worth it."
-Kate Hogan

"Being a swimmer takes a unique athlete. You have to have personal dedication and the willingness to put in effort for the whole group."
-Madyson Gabriel

"Swimming takes hard work, determination, and you are ALWAYS hungry!"
-Choice Stroe

"Eating..or stress relief."
-Jordan Barnett

"My sport is your sport's punishment"

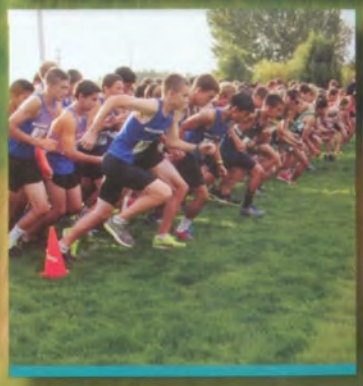

"Cross Country: No half times,no time outs, no substitutions. It must be the only true sport." - Anonymous

Favorite running outfit?

Micheal Anderson:
"Compression shorts and shirtless."

Favorite Olympic runner?

Sam Callan:
"Joshua Anderson, because he is super fast and my inspiration."

Favorite running memory?

Blase Wolpert:
"Beating Sam Callan at Richland."

Front Row: Coach AJ Blumel, Sadie Tonn, Courtney Cox, Carolina Vasquez, Katelyn Rickords, Hannah Hampson, Catherine Feistner, Perla Villegas, Cornia Vernon, Oriona VanDyke, Coach Mike Locati **Row 2:** Annalise Juergensen, Jennifer Wall, Lea Davidson, Kiana Newcomb, Emily Atkinson, Ashley Cornia, Allison Juergensen, Haley Peterson, Emily Leinweber, Rachel Nelson, Elizabeth Donaldson **Row 3:** Jonathan Perez, James Bogley, Aaron Enriquez, Dane Jepsen, Adolfo Garcia, Ruben Avalos, Micah Gordon, Nick Brown, Brad Kelly **Row 4:** Tyler Morrison, Ben Johnson, Jacob Leinweber, Michael Anderson, Isaiah Roe, Sean Newcomb, Nik Miner, Lucas Larreau, Andrew Feistner **Back Row:** Seth Perkins, Samuel Callan, Zach Telfer, Cayd Heiser, Lucas Rassbach, Ben Wolpert, Blase Wolpert, Samuel Meyer, Micah Wilwand

Tips for begining runners?

Leah Davidson:

"Build up a good base; it's important to not try too much too fast. And enjoy it!"

Favorite pair of shoes?

Courtney Cox:

"My Ryka blue shoes (not running shoes), and my Saucony blue spikes."

What's your motivation?

Kiana Newcomb:

"I don't want to disappoint anyone."

cheer

Be loud, proud, smile

Front Row: Taylor Skramstad, Michaela Stalder, Samantha French **Middle Row:** Iris Salazar, Natalie Nunez, Tina Hobson, Mary Miller **Back Row:** Esmeralda Zavala, Morgan Schmatt, Andrea Golden, Nadine Child, Iridian Suarez

Getting the crowd pumped up

What is the hardest stunt you guys have done?

Mary Miller

"Liberty because you have to put a girl up on like an elevator, then she has to stand on one leg."

Tina Hobson

"Arabesque because it's the tallest stunt that you can do and you only have one foot,so it's a balance issue. You have to have good balance to do it."

Samantha French

"Liberty because the flyer has to focus on one leg and it is all up to the bases to make it work."

Emily Tucker

"Tight rope because its the only song we dance to."

Mckenna French

"BOB's Got the Magic in me because it was the first song we danced to other than band songs.

Morgan Breland

"Tightrope because it is really up-beat and energetic."

What was your favorite song you guys dance to?

Left to Right: Jordan Duehn, Brooke Coffland, Alexonna Bogan, Miranda Cole, Alexis Marcum, McKenna French, Emily Tucker, Briana Castillo, Hillary Mehn, Allison Garza, Shyla McKibben, Kati Simcock, Morgan Breland

Dancing with the cheerleaders

Waiting to dance for an assembly

dance

Dance now, think later

22 Spirit court poses at the homecoming game. 47 Samantha Oberg, Peter Sirmon, Garrett Kenny, Noah Hartzeim, Kiana Molitor, and Ethan Gardner cheer on volleyball at "Pink Night," a game to raise breast cancer awareness.

93 Seniors in the front row at a boys basketball game sing "Hey, hey, hey, goodbye" while shaking car keys at the opposing team. 64 Daniel Gilmore, Eric Hedine, Emily Adams, Jade Cramer, and Kylie Aguilar enjoy spending time together while supporting their classmates.

51 Wa-Hi's spirit section goes wild during an exciting football game. 89 Wa-Hi basketball fans sported multiple costumes such as a penguin by Stuart Gillin, Molly Warriner's pink leotard, a box of crayons by Ben Wolpert, Nick Fuller's bacon, and Jake Anady's eggs.

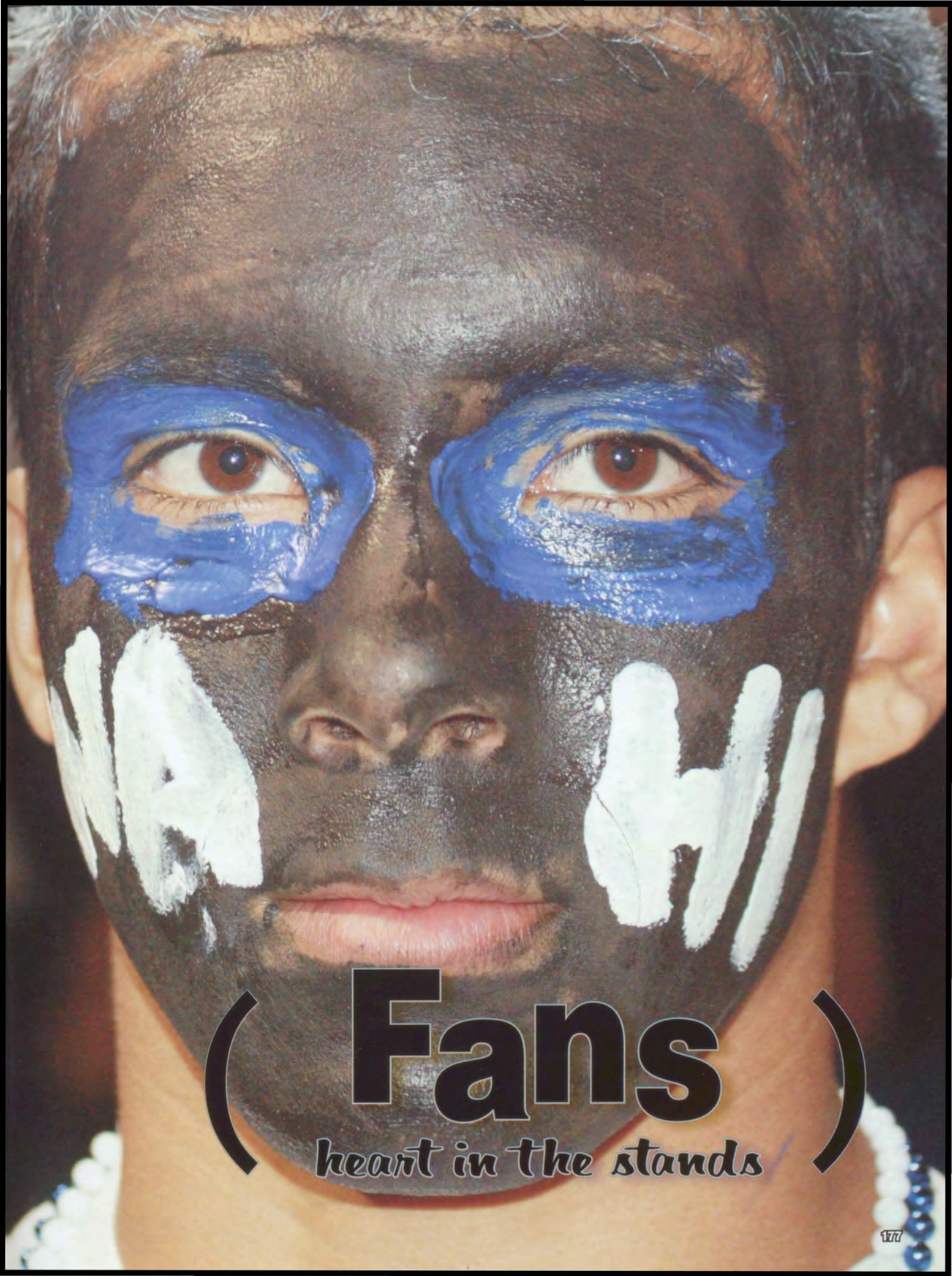

(Fans)

heart in the stands

basketb

Tradition, Teamwork, Together

Varsity

Back Row: Coach Chris Ferenz, Colin Hogan, Finn Knillmann, Tanner Cranor, Peter Warinner, Paul Gilmore, Sam Arias, Coach John Golden

Front Row: Parker Toon, Eric Klicker, Aaron Eggart, Andrew Thonney, Gabe Porter, Spencer Locatti, Dean Atkinson

Junior Varsity

Back Row: Coach Gary Peasley, Andrew Miller, Joshua Giles, Florian Sagolla, Ross Lake, Matt Daniel, Nathan Sumerlin

Front Row: Andrew Gogl, Colby Watilo, Kyle Barker, Adam Little II, Douglas Rowley

Freshman

Back Row: Coach Jim Smith, Noah Porter, Benjamin Tompkins, Andrew Harvey, Gus Calzaretta, Derek Swanson, Coach Steve Gwinn

Middle Row: Brandon Stairs, Sean Lachance Oliver, Jared Funk, Zane Adkins, Jack Dwyer, Jason Wicklund, Nelson Carpenter

Front Row: Paul Abbott, Cameron Cortinas, Garyn Berrier, Anders Davidson, Brandon Laughery, Nicholas Beckman, Daniel Saldana

Aaron Eggart

all

What was your best game? Why?

Daniel Saldana

"The first game against Davis because we won by a lot. I scored a couple of 3's."

Luis Felix

"VS Chiawana or Richland because we went into over-time."

Gabe Porter

"VS Chiawana because I made a last minute buzzer shot to win the game!"

Aaron Eggart

"Kamiakin because I scored the most points in that game. I had a few steals and played good."

Parker Toon

C-Team

Back Row: Coach Keith Michels, Esteban Flores, Reed Utschinski, Jared Guttromson, Andrew Harvey, Troy Aguilar, Juan Pena, Reid Magnaghi

Front Row: Michael Gonzalez, Justin Elsom, Dylan Steele, Ariel Bermudez, Hayden Leber, Luis Felix

basketb

Focus, Aim, Throw

C~Team

Front Row: Megan Helm, Madison Buttice, Savannah Brown, Annalise Juergensen, Lacey Lawhorn, Kylee Aguilar, Sara Ritchie, Aylin Contreras, Coach Crystal Holmes

Slam Dunk!

Freshman

Back Row: Analisa Gutierrez, Madeline Erikson, Emily Hedine, Tasha Seymour, Sedona Willis, Lauren Clark, Cady Luxton, Coach Kasey Hooter

Front Row: Kaili Shields, Emmy Phillips, Kassi Parker, Victoria Martinez, Mia Barthel

Junior Varsity

Back Row: Coach Conor Fish, Grace Kennedy, Jordan Berquist, Pamela Patton, Kate Hogan, Maddy Payne, Kendall Davis

Front Row: Whitney Enriquez, Jennifer Bautista, Jacie McDaniels, Katarina Tonhdavong

Go Defense!

Varsity

Back Row: Anna Pettyjohn, Coach Anne Bickelhaupt, Madelyn Sirmon, Madi Doepker, Torrin Crawford, Pamela Patton, Coach Jill Meliah, Jon Blanc

Front Row: Kiana Molitor, Grace Kennedy, Kendall Davis, Kathryn Ferenz, Mikayla Ferenz, Allie Greene, Jaiden Hodnefield, Jacie McDaniels

What are your goals for this season?

Emmy Phillips

"I want to be a leader on the team and work on being a better team mate."

Grace Kennedy

"I want to practice making all of my shots. I also need to work on being agressive."

Jacie McDaniels

"I hope to work as a team and I really want to make it to state!"

Allie Greene

"I want to be first in the league and go all the way to districts."

Big Blue Wrecking Crew

Front Row: Izaac Ewing, Bryan Lopez-Vargas, Ryder Magnaghi, Tyler Jones, Aaron Enriquez, Jackson Turner, Bradley Duprey, Andrew Feistner, George Lopez-Vargas, Jacob Calton, Darian Corpus, Joe McKeirnan, Chris Yaw. **Row 2:** Miranda Ruff, Keltan Fulmer, Josh Bumgarner, Dallin Anderson, Adan Gutierrez, Davidson Norris, Nik Miner, Victor Mendes, Yanik Iniquez, Lucas Larreau, Justin Helm, Russell Skorina, Micah Gordon, Ben Johnson, Mattie Smyth. **Row 3:** Patrick Giedeman, Eric Cho, Eddie Kaminsky, Cole Woelfle, Wiley Townsend, Konor Clark, Zach Staudenmaier, Jeremy Larson, Kelsey Gabel, Alex Blea. **Back Row:** Katharine Curles, Luke Reardon, Sam Callan, Connor Cohan, Jayden Wallace, John Gossett, Justin Seyemour, Tyler Jacobson, Micah Wilwand, Cole Braman, Nick Fuller, Mason Ahrens, Robert Street, Matt Bangcaya.

dominate

Konor Clark

Chris Yaw

Micah Gordon

Bryan Lopez-Vargas

HOW WOULD YOU DESCRIBE THE BOYS' SEASON?

"Fun adventures for us all!"
-Coach Katharine Curles

Momo Gonzalez

Darian Corpus & Tyler Jones

Wiley Townsend

Alex Blea, Lucas Larreau, Ryder Magnaghi, Cole Braman

Cole Braman

Sam Callan

"WHAT IS YOUR FAVORITE POST-SWIMMING GRUB?"

"Pizza subs!"
Josh Bumgarner

"Nutella!"
Bradley Duprey

"Tacos!"
Adan Gutierrez

"Sandwiches & chips!"
Bryan Lopez-Vargas

wrestling

You only deserve what you earn

Front Row: Megan Evans, Jose Albarran, Martin Barrera, Noe Gonzalez, Efren Barrera, Luis Contreas, Keanu Biagi, Wil Babbitt, Rachel Nelson **Row 2:** Nigel Lugo, Zach Anderson, Evan Frank, Logan Reardon, Quinn Piver, Zane Henderson, Luis Santana, Zachary Gilvey **Row 3**: Diego Armenta, Jordan Savage, Alexis Medina, Alec Carrera, Cooper Bolduc, Alexander Lybbert, Eric Savage, Christian Segovia, Abraham Ruiz **Row 4:** Devin Hudkins, Tanner Gorze, Donovan Romero, Benjamin Thompson, Aaron Campos, Calvin Lawrence, Logan Hope, Domonic Meyer, Brandon Hernandez **Row 5:** Coach Dallas Jones, Benedicto Salcedo, Jeffrey Randolph, Justin Evans, Joel Van Dyk, Joey Chappel, Joey Camacho, Cameron Bennett, Coach Clayton Hudiburg **Back Row:** Mathew Chabre, Ammon Juhasz, Lucas Rassbach, Sergey Tkachev, Ryan Rogel, Andrew Granchukoff, Aidan Boede

Interviews

What are some techniques you used to cut weight?

"Telling my mom not to cook good food and wearing my sweatshirt during practice."
-Jose Albaran

Why did you decide to join wrestling?

"I enjoy competitive sports, it's fun and it keeps me in shape. I felt like trying something new and I turned out to be pretty good at it."
-Alexander Lybbert

What is your least favorite and your favorite drill in practice?

"My least favorite drill is Iron Man, where the loser stays in because we do it at the end of practice when you're tired and you do it untill you win. My favorite drill is Double Egg Take Down because I'm good at it and I use it a lot."
-Andrew Granchmkoff

What is the hardest thing about wrestling?

"Wrestling is not just physical but mental, like when my body wants to give up my mind keeps telling me to keep trying."
- Noe Gonzalez

6th place at State

What was the most exciting thing about going to state?

"The most exciting thing was being able to go and wrestle hard to see how I compared to other wrestlers. It was also pretty cool because I almost beat the state champion and knowing that if I went more, I could probably win."
-Logan Reardon

baseball

New league, same style

Varsity

Back Row: Coach Jason Parson, Gavin McEvoy, Jarrod Needham,Spencer Locati, Zach Zehner, Luke Reardon, Trever Coronado, Zane Henderson, Colby Watilo, Adam Mathews, Ali Buentello, Coach Keith Gradwohl
Front Row: Daniel Lake, David Pontarolo, Keltan Fulmer, Daniel Camacho, Junior Ruiz, Anthony Arellano, Blake McKinney, Julian Zamora, Luke Flippo

Freshmen

Back Row: Coach Justin James, Gavin McEvoy, Logan Cordeiro, Kyle Barker, Robi Novak, Wyatt Taylor, Matt Daniel, Reid Magnahi
Front Row: Manny Aguliar, Daniel Heath, Alex Lybbert, James Cinnamon, Justin Elsom, Kal Gray
Not Pictured: Nathan Sumerlin, Kyle Anderson

JV

Back Row: Coach Ryan Van Dyke, Dakota Hano, Gus Calzaretta, Matthew Chabre, Ryan Kimball, Dylan Russell, Jack Dwyer, Josh Needham, Andrew Feistner, Coach Jason Gradwohl
Front Row: Cameron Spencer, Joe Yenney, Nelson Carpenter, Anders Davidson, Layne Peters, Dakota Bridges, Jordan Hayes
Not Pictured: Joey Camacho

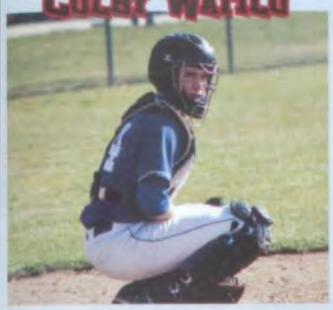

Colby Watilo

Photo courtesy of Mr. DeBroeck

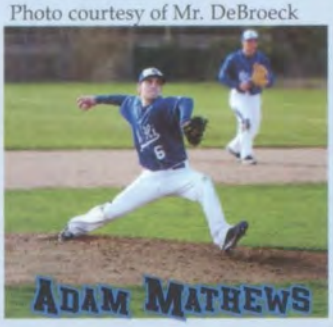

Adam Mathews

Josh Needham

Kyle Anderson

Junior Ruiz

Photo courtesy of Mr. DeBroeck

Julian Zamora

Reid Magnaghi diving back to 2nd

Kyle Barker breaking down on 1st

Daniel Heath rounding 3rd

Nathan Summerlin sliding into home

Dakota Hano

Ryan Kimball

Joey Camacho

Joe Yenney

Photo courtesy of Mr. DeBroeck

Blake McKinney

What is your greatest thrill in the game?

Daniel Camacho

2

"Chasing down a fly ball and getting a base hit."

Daniel Heath

5

"Bottom of the ninth, 2 outs, 2 strikes, and hitting the game-winning run."

Colby Watilo

24

"Getting a good hit and putting your team up to win a close game."

Joshua Needham

23

"Winning a close game."

softball

Makin' memories

Breanna Birdwell

Freshman

Jordan Berquist and Victoria Martinez

Junior Varsity

Kendsey Hill

Varsity

What motivates YOU?

LIBBIE JIMENEZ
KENDSEY HILL

"Striving to be the best and helping my team as much as possible."

"Always knowing that I can do better and improve. Always pushing myself."

ELLI RASSBACH

"The desire to win and get better. Also by how hard my teammates work."

KEZIAH DOYLE

"Doing well now motivates me to strive for a scholarship in the future."

ELIZABETH ALLSOP

"Knowing that there's always room for improvement."

Brandy Schoessler

Maddy Aichele

Kendall Davis

Varsity

Front Row: Maddy Aichele, Carly Clark, Kendsey Hill, Jordy Storm, Lauren Likes. **Row 2:** Elli Rassbach, Kate Ferenz, Kendall Davis, Jacie McDaniels. **Back Row:** Coach Jenn Keyes, Coach Jordan Paden, Mattie Smyth, Sydney Schultz, Libbie Jimenez, Jessica Norby, Statician Stephanie Mayer, Coach Kate Keyes.

Jacie McDaniels

JV

Front Row: Victoria Martinez, Whitney Enriquez, Marissa Plasencia, Sadie Tonn, Madeline Fortney **Row 2:** Kylie Aguilar, Alexis Leighty, Neida Campa, Isabella Oberg, Keziah Doyle **Back Row:** Coach Kelsee Anderson, Jordan Berquist, Maddy Payne, Brandi Schoessler, Coach Kendall Riener

Lexi Leighty

Freshman

Front Row: Breanna Birdwell, Sonya Torres, Alexis Seaton, Kassi Parker, Katie Doepker **Row 2:** Elizabeth Allsop, Taylor Stritzel, Madeline Erikson, Savannah Brown **Back Row:** Coach Gina Eggers, Malyn Osborn, Sabrina Keenan, Trista Drumheller, Coach Nichole Riggs **Not Pictured:** Cassidy Meliah

Malyn Osborn and Sonya Torres

SOCCER

Failure only makes us better

Boys

VARSITY

SOCCER

Back Row: Mike Washington, Stephanie Reyes, Mason Aherns, Rogelio Estrada, Lucas Larreau, Jose Maya, Fermin Suarez, Jorge Mejia, Adonai Jerez, Alejandro Gutierrez, Gerardo Gomez, Jacob Anady, Efren Barrera, Antonio Meza, Dajae Lynch, Heather Cato

Front Row: Christian Segovia, Christian Vega, Alexis Medina, Esteban Ojeda, Diego Avila-Ruiz, Martin Barrera, Aaron Enriquez, Adrian Alejandre, Francisco Sanchez, Armando Torres, Marco Soto, Ricardo Saldana, Abraham Rui

How do you feel when you score a goal?

Jose Carrasco

"I feel like I have made my team proud. It feels great to know that I'm taking my team to another level."

Abraham Ruiz

"I feel the rush going through me and the excitement of myself and my teammates."

Raul Magana

"It feels like I have taken my team to the top and I like the fact that I'm the reason we are winning, its just an amazing feeling."

Daniel Saldana

"I feel really good, knowing that I put my team closer to a victory or closer to catching up to the other team."

Boys JV SOCCER

Back Row: Jesse Cruz, Maira Ambriz, Quinn Mchie, Ezra Espinoza, Alejandro Augustine, Keaton Sullivan, Raul Magana, Rigo Ambriz, Juan Zamora, Juan Nunez, Alyssa Hernandez
Front Row: Cameron Bennett, Bryan Lopez-Vargas, Ulyses Razo, Wil Babbitt, Efren Serrano, Juan Flores, Daniel Sladana, Jose Mendoza, Juan Montero **Not Pictured:** Andrew Ramirez, Jose Carrasco, Juan Diaz, Cesar Lopez, Abel Pena, Noel Lopez, Adrien Sandoval, Francisco Flores, Joe McKiernan

Boys C Team SOCCER

Back Row: Norri Gregoire, Edgar Reyes, Osvaldo Contreras, Richard Sereno, Terrance Rutter-Hulsey, Mason Lehn, Juan Garcia
Front Row: Carson Livingston, Shea Baldwin, Cesar Sanchez, Alejandro Avalos
Not Pictured: Diego Armenta, Raudel Armenta, James Bogley, Aaron Lopez, Luis Mendoza, John Neal, Alejandro Perez, Jose Santa Cruz

tennis

Hit it where they ain't

Varsity

Rachel Schueller

Allison Mehn

Back Row: Jennifer Bautista, Allison Mehn, Rachel Schueller, Catelyn Buettner, Rosa Tobin, Jaime Quaresma, Danielle Thongdy **Front Row:** Jazmin Duran, Jade Cramer, Hailey Lewis, Mari Arceo, Lexi Swenson

Photo Courtesy of Mt. Bethrock
Catelyn Buettner & Jade Cramer

Taylor Richardson

Varsity Team

Carly Owens

Natalie Hartford & Julie [illegible]

Photo Courtesy of Mt. Bethrock
Jazmin Duran, Jennifer Bautista & Kaylee [illegible]

Hennley Miller

WHAT'S THE FUNNIEST THING THAT HAS HAPPENED DURING TENNIS SEASON?

Freshman

"We were at McDonald's and some JV boys ordered 5 burgers each."

Madison Garrett

Sophomore

"We were on our way home from a match when some guy face-planted off his bike trying to be cool as we were watching him."

Ashley Bennett

Junior

"As we were changing sides at an away game, I ran into the net and got a huge gash on my leg."

Catelyn Buettner

Senior

"My freshman year we rolled down a big hill at West Valley as a team."

Allison Mehn

Amelia Hemenway & Helen Li

Carolina Vazquez & Hannah Grosskopp

Coach M. DeBeck

Lexi Swenson

Lauren Hall

Ashley Bennett, Julia Jacobs & Carolina Vazquez

Junior Varsity

Back Row: Coach Arthur Curry, Mattie Bialozor, Taylor Richardson, Ashley Bennett, Madison Garrett, Helen Li, Alexandria Beigh, Kristen Chavre, Aylin Contreras, Julia Jacobs, Makayla Wagner, Adalina Edwards **Front Row:** Kelly Holebrook, Lauren Hall, Hannah Grosskopp, Ashley Morgan, Amelia Hemenway, Carly Owens, Braelen Maiden, Kennlyn Willard, Carolina Vazquez, Natalie Hartford **Not Pictured:** Yamile Gutierrez-Bernal

tennis

Attitude, character, and effort

Front Row: Doug Rowley, Gerrod Peck, Zach Anderson, Micah Rambo
Back Row: Bryan Eggart, Conner Christensen, Nicholas Fuller, Malcom Gabbard, Lane Dawes, Josh Kuznetsov, Parker Toon, Cole Woelfle

Josh Kuznetsov

Zach Anderson

George Lopez-Vargas

Micah Rambo

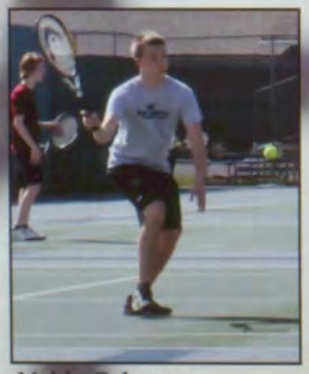
Noble Coleman

Nick Drumheller and Justin Peircy

Nicholas Fuller

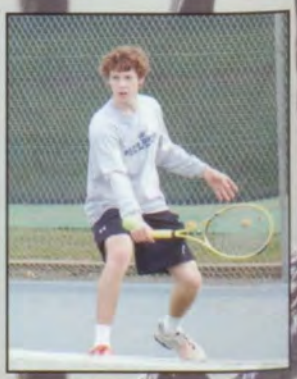
Drew Bateman

JV

Front Row: Aaron Richardson, Bernardo Saucedo, Nick Drumheller, Adam Gallinat, Stewart Rowley, David Nosler, Brad Duprey, Maxxwell Riley **Back Row:** Coach Benjamin VanDonge, Davidson Norris, Josh Berglin, Gunnar Zielinski, Erik Dohe, Noble Coleman, Justin Peircy, Elden Griggs, Mark Vandyke **Not Pictured:** Sean Hamilton, George Lopez-Vargas, Phong Pham

What is the most embarrasing moment you have had while playing tennis?

Joshua Berglin
"The very first game I played, I was really nervous. I ended up losing...horribly."

Noble Coleman
"While playing doubles, I looked back at my partner just as he served the ball and it hit me straight in the face."

Sean Hamilton
"Loosing my game, and being the very last on the team on the last day."

Nicholas Fuller
"In 7th grade, I fell backwards in the middle of the game and got a concussion."

golf

Make us comfortable

Senior

Dean Atkinson

Do you have any names for your golf clubs? Why that name?

"I call my putter old ('ol) faithful because I have had that club for a long time and it always works."

Junior

Adelin Chapman

What is your favorite golf club to use?

"My favorite golf club to use is my driver because I love the way it feels and hits."

Sophomore

Troy Aguilar

What is the worst injury you have received while playing golf?

"I was at the Country Club and I tried to jump across the creek but I fell and got all dirty. It hurt my dignity."

Freshman

Kailee Hudson

Is there a memorable shot that you have made?

"My favorite shot was during a practice at Vet's and I hit the ball so well it went on the green and 4 feet from the hole, I was so excited."

Marisa Jimenez

Benjamin Tompkins

Chris Yaw

Shanna Postlewait

Dean Atkinson

Kailee Hudson

Tyler Morrison

Girl's golf team

Nobody asks how, they just ask how many

Back Row: Sean Lachance-Oliver, Nicholas Atwood, Troy Aguilar, Konor Clark, Benjamin Tompkins, Derek Swanson **Front Row:** Chris Yaw, Nathan Towner, Dean Atkinson, Tyler Morrison, Carter Gilbert **Not pictured:** Jeffrey Randolph

Swing slow and then let it flow

Back Row: Coach Mike Patterson, Kailee Hudson, Jessica Huntsman, Marisa Jimenez, Kendall Dunovant **Front Row:** Shanna Postlewait, Andrea Rutherford, Adelin Chapman

track

Pain is temporary, pride is forever

MEGAN EVANS
EVENT: 400 meters
Q: Any embarrassing moments in Track?
A: Freshman year I was warming up for the hurdles at practice, and my shorts caught on a bolt that was sticking out from the hurdle. I didn't notice it was caught and kept going . The hurdle ended up pulling my shorts down. I got pantsed by a hurdle in front of one of the coaches and my teammates.

SARAH BERGLIN
EVENT: 1600 meters
Q: Best pre-meet snack?
A: Nothing - I'll probably have to poop during a race if I eat pre-meet.

EMILY DAVIS
EVENT: 100 meter hurdles, Discus, Triple Jump
Q: Favorite practice memory?
A: Falling off the hurdles and seeing everyone act like I was dying, when there was just some blood.

KARLI PLUCKER
EVENT: 100 meters
Q: Favorite part of practice?
A: Being with friends on the team. Also the great feeling of satisfaction after a workout.

Team huddle

Hannah Hampson, Emily Atkinson, Catherine Feistner, and Jenny Wall, four gorgeous distance runners having fun at the home meet

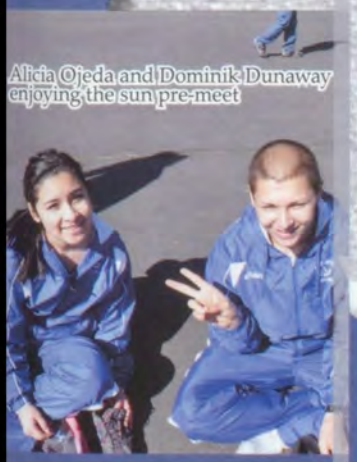

Alicia Ojeda and Dominik Dunaway enjoying the sun pre-meet

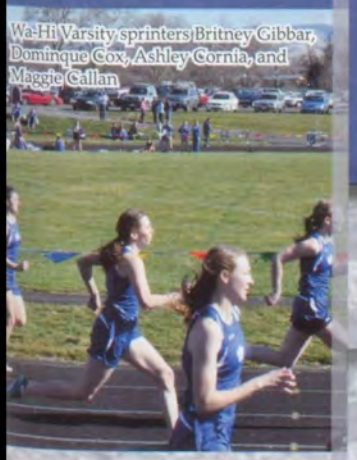

Wa-Hi Varsity sprinters Britney Gibbar, Dominque Cox, Ashley Cornia, and Maggie Callan

JUNIORS & SENIORS

Back Row: Katelyn Bates, Brenda Sotelo, Samantha French, Lea Davidson, Rachel Nelson, Hannah Rebakan, Teresa Olivos, Jessie Shives, Ashley Cornia, Brittany Gibbar, Dominique Cox, Megan Evans, Kylie Baldwin **Middle Row:** Sarah Berglin, Asmaa Ali, Catherine Fiestner, Perla Villegas, Dea Musliu, Maggie Reyes, Lauren Wardwell, Kassidy Willard, Brenna Barnett, Kiauna Canada, Ari Parker **Front Row:** Jasmine Lara, Hannah Hampson, Cailin Price, Lily Banks, Hallie Adkins, Jennifer Olivos, Jenny Wall, Madison Buttice, Elissa Rapp

FRESHMAN & SOPHOMORES

Back Row: Emily Davis, Adrian Block, Haley Peterson, Antonia Yutarte, Amber Grimes-Knight, Diana Carrasco, Kate Hogan, Molly Warinner, Madison Doepker, Madelyn Sirmon, Emily Atkinson, Alicia Boucher, Jazmine Diaz, Colleen Gibbons **Middle Row:** Emily Lineweber, Autumn Lewis, Talyah Nelson, Courtney Cox, Shaylie Oyen, Lachelle Desjarlais, Ana Betran, Guadalupe Beck, Jennifer Lara, Kayla Witt, Myriam Liebrand, Allyson Gibbar, Alicia Ojeda, Emily Martinez, Amber Hubsky **Front Row:** Katrina James, Corina Garner, Aubrey Barberich, Ashley Fulmer, Emily Adams, Alice Goulet, Karli Plucker, Viviana Garcia, Heather Ball, Sara Ritchie, Analisa Gutierrez

track

"Nothing but the truth"

Can you picture anyone from Wa-Hi getting an Olympic gold medal?

"I could picture Logan Reardon getting a medal in throwing events, because he is really good at it."

Tyler Kinney

What is 1 event you don't like in track? Why?

"The 800 because it's like running two laps before you die."

Daniel Gilmore

What is your fastest mile, and do you think you'll ever get a faster time?

"My fastest mile time is 4:18, and I plan on beating it by a lot... hopefully. My high school goal is 4:12."

Benedict Wolpert

Do you like competing at other schools or the local track better? Why?

"I like competing here, because of family, friends, and no bus rides!"

Robert Miller

Front Row: Liam Duffy, Sean Newcomb, Thomas Ashley, Alexander Dever, Michael Anderson, Zachary Gilvey, Robert Miller, Daniel Butler, Jacob Leinweber, Jonah Hoe, Forrest Swant, Frank Fluharty, Conner Boucher, Ryder Magnaghi **Back Row:** Quinn Piver, Alex Pickel, Zachary Telfer, Paul Gilmore, Daniel Benavides, Brian Seekamp, Jonathon Baker, Darnell Handcox, Jeremy Larson, Benedict Wolpert, Dominik Dunaway, Austin Block

Not Pictured: Ruben Avalos, Jonathan Bell, Stuart Gillin, John Gossett, Brandon Hernandez, Davin Jones, Eddie Kaminsky, Garrett Kenny, Nikolas Miner, Matthew Pauley, Logan Reardon, Ashtin Romine, Peter Sirmon, Robert Thonney, Casey Victorino

Front Row: Bracher Hodgen, Eric Hedine, Nathan Brewer, Alexander Crump, Adrian Sandoval, Adolfo Garcia, Joey Chappell, Joseph Baker, AJ Crump, Austin Chamberlain, Kurtis Crump, Dane Jepsen **Second Row:** Mark Lesmeister, William Liening, Colton Jordan, Zachary Cobb, Zane Adkins, Andrew McMillan, Ethan Gardner, Willie Hayes, Justin Evans, Roark Nelson, Mitchell Huffman, Aidan Boede,Cooper Bolduc, Donovan Romero, Connor Cohan **Back Row:** Caleb Thompson, Ryan Hammond, Blase Wolpert, Seth Perkins, Ryan Rogel, Micah Wilwand, Andrew Miller, Andrew Harvey, Seth Guttromson, Jared Guttromson, Sean Huskanson, Kurt Blackman, Samuel Callan, Lucas Rassbach, Benjamin Thompson, Michael Johnson, Evan Kopf, Liam Johnston

Not Pictured: Eric Cho, Justyn Filan, Esteban Flores, Paul Garcia, Daniel Gilmore, Andrew Granchukoff, Cayde Heiser, Evan Jameson, Tyler Kinney, Andrew Kowalski, Brandon Laughery, Jose Lozano, Jonathon Perez, Noah Porter, Reid Reininger, Emilio Romero, Emanuel Segovia, Trevor Spence, Jason Wicklund

Sports Wrap-up

Track members Maggie Callan, Dominique Cox, Ashley Cornia, and Brittany Gibbar broke the 33 year old Wa-Hi record by one half of a second on the 800 meter relay on April 18.

The Varsity Girls Tennis team took first place at a meet in Richland on April 20. Varsity Boys Tennis team took second place.

According to Alexis Medina the Boy's Soccer team "won a playoff game" and that they are "on the road to District Finals!"

The Varsity Baseball team finished the regular season with a record of 6-13. The team is lead by Zane Henderson, with a .313 batting average.

Tanner Cranor led the team this season finishing 14-10, advancing to the District Playoffs where they defeated Pasco 58-48 to advance to the District Championship game for the first time since 2009.

Senior Kendsey Hill lead the team into battle, playing every game behind the plate. "She is a smart and talented team player who finds a way to step up and contribute in the field and offensively."
- Kate Keyes

Academic Wrap-up

Quinn Anderson scored the first perfect 1000 score at Wa-Hi on the Excel Specialist certification exam on April 24. She completed this 50-minute exam in only 30 minutes and 20 seconds

NHS raised over $3,500 through Walk a Mile for a Veteran on April 13. Around 400 people signed up to walk on that cold and windy day.

Avid Club held a yard sale in the science parking lot on April 27. Many people showed up to collect some awesome junk.

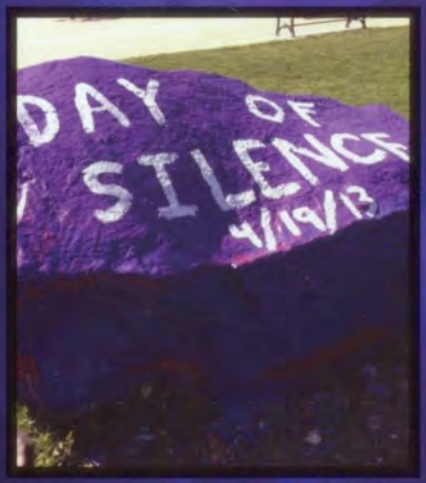

GSA hosted the annual Day of Silence on April 19. Students and Staff wore purple to show participation in the nation wide protest of anti-LGBT, bullying, and harrasment in schools.

Travis Stinebaugh and Lea Davidson became FBLA State Champions on April 27. Lea finished first in the Client Service competition, and Travis won the state title in Computer Problem Solving.

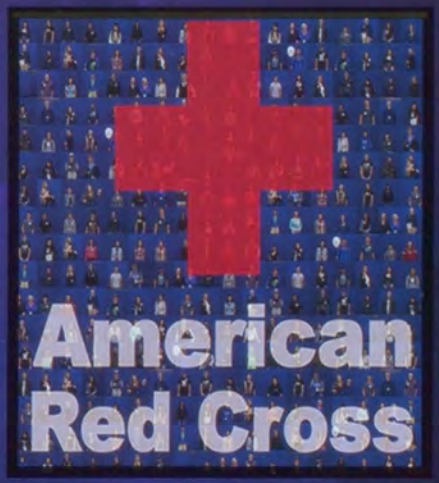

Key Club held a Blood Drive on April 22 in the Small Gym. Over 100 people donated blood for Red Cross. There were more than 50 units collected.

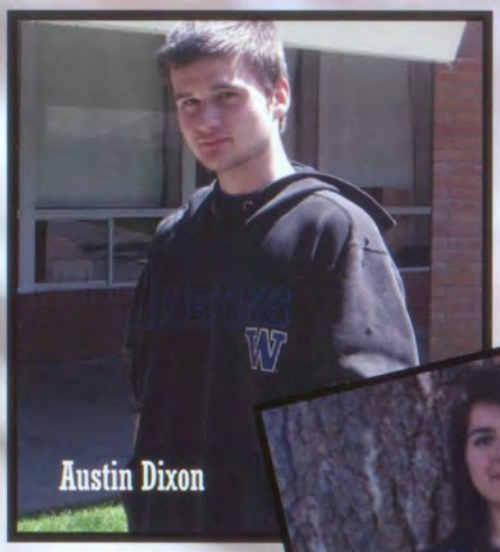
Austin Dixon

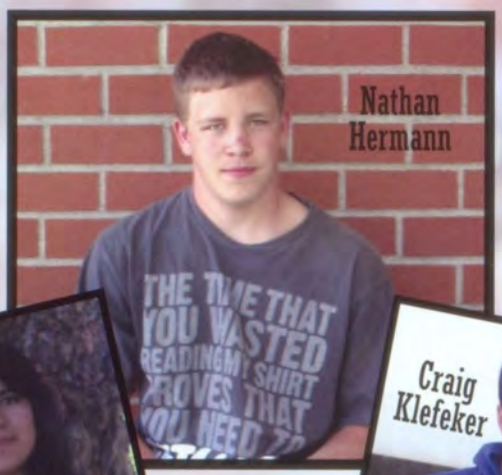
Nathan Hermann

Tomas Hinojosa-Coronado

Veronica Gomez-Aguilar

Craig Klefeker

old friends...

Lizbeth Maldonado-Fajardo

Christian Moreno

Yi Tong Helen Li

Lucya Nava-Madrigal

Miranda Sherrell

new friends...

Henry Hamilton

Abigail Vivanco Olvera

Cassidy Meliah

Once a blue devil, always a blue devil

new faces on campus

Was it hard to make new friends?
"No. Making friends was easy with everyone's welcoming spirits!"

What was your biggest fear about coming to Wa-Hi?
"I didn't really have any fears about moving here, I felt good."

AJ Shiffler

Kjersti Shiffler

Where are you from?
"I am from Santa Rosa, California. I have moved many times throughout my life and each move comes with new opportunities. I moved here in the middle of my senior year and this has been one of the best decisions I have made in my life. I love Wa-Hi!"

What do you like most about Wa-Hi?
"I love how many activities and traditions this school has! Since I moved here I have had the opportunity to participate in the beautiful music program, Every 15 Minutes, and the spring musical "Bye Bye Birdie". Thank you to everyone who has made this new adventure so much fun!"

Where are you from?
"Phoenix, Arizona"

What was your biggest fear about coming to Wa-Hi?
"That I was not going to know anybody at a big high school."

Andrew Kowalski

PROM 2013

KING & QUEEN

Groover Snell and Mattie Smyth

SPIRIT WEEK

Freshman - Hunter Lynn

Sophmore - Kayla Witt

Juniors - Elizabeth Alfonso and Kimberly Gutierrez

Seniors- Nallely Facio, Eduardo Duran, and Nicole Hudson

Emily Davis and Lara Smith as twins.

CLASS COLOR TWINS SUPERHER

PRINCE & PRINCESS

Danny Butler and Jaime Quaresma

Kiana Molitor, Garrett Kenny, Dakota Turner, and Katelyn Simcock

Katelyn Bates, Brenna Barnett, and Blair Mayfield

Yamate students also enjoyed Prom while they visited.

The dance floor lighting up.

Danny Butler's way of asking Maggie Callan to Prom in his signature style, a magic card trick.

Jackson Turner, Cassidy Hubsky, and Allison Pike enjoying Prom.

Gorgeous duo, Minerva Cardenas and Briana Castillo, pose.

Cougar Henderson and Isaiah Stodola posing for Twin Tuesday.

Shanna Postlewait, Kristina Zaitseva, and Madeline Schaffer as superheroes for Wednesday

Caleb Thomson modeling his throwback outfit

With a sparkly black dress, Miranda Sherrell absoultely hits the mark for formal Friday

O THROWBACK FORMAL

Bye Bye Birdie

It tells a story of a rock and roll singer, Conrad Birdie, who is about to be inducted into the army. Albert Peterson, his agent, is a very pleasant, mild mannered young man. Albert's faithful secretary Rose Alvarez keeps him and Birdie moving forward in the world. Rosie concocts one final national publicity plan before Conrad's induction. Conrad will bid a typical American teen-age girl goodbye with an all-American kiss. Kim MacAfee in Sweet Apple, Ohio, wins the honor. All of the phones in her town are already busy during *The Telephone Hour* as Kim has just been pinned to Hugo, a local boy. The arrival of Birdie in Sweet Apple causes people of all ages to swoon.

1

2

3

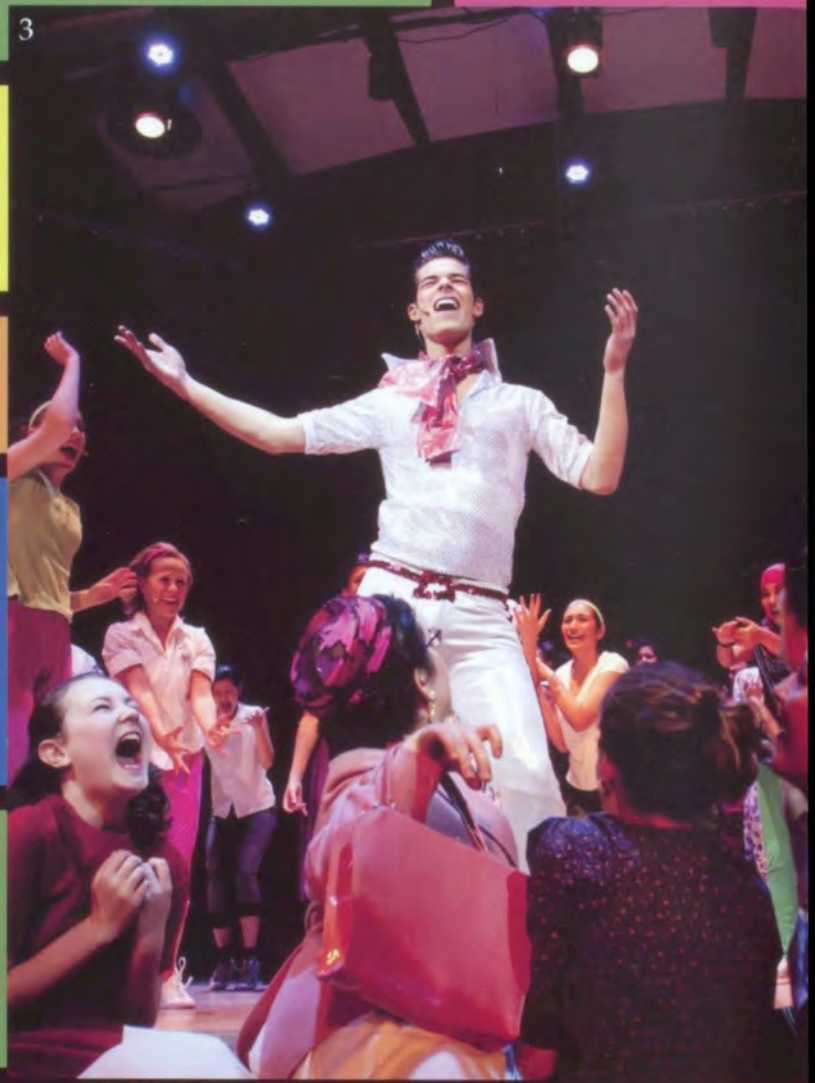

PHOTO COURTESY OF KEVEN PECK

CAST & CREW

PRODUCTION CREW:

Annelyse Baker, Matt Bowler, Chantel Brannan, Sonia Calzaretta, Megan Helm, Kera Parsons, Mckenna Parsons, Angel Saldaña, Kate Schaffer, Madeline Schaffer, Liya Senter, Miranda Sherrelle, Amanda Wuest.

1. Nathan Loomer as Harry MacAfee and
2. Addy Clark as Penelope
3.& 4. Isaiah Stodola plays the role of rock and roll sensation, Conrad Birdie
5. Members of the cast surround

CAST:

Brennan Adams, Anna Apostolidis, Sara Beko, Delaney Bloomquist, Andrew Bumgarner, Bailee Butler, Kaity Calhoun, Addy Clark, Esther Crosbie, Alandra Dalan, Michael Dandrea, Job Diaz, Lisi Dobson, Romey Drabek, Kylee Fullen, Raiah Granchukoff, Talia Grandstaff, Courtney Griggs, Cougar Henderson, Brelynn Hess, Michaela Hope, James Innes, Elena Janis, Isaac Johnson, Annalise Juergensen, Mary Beth Jones, Kennedy Leitch, Nathan Loomer, Dina Martinez, Mary Miller, Kiran Noor, Alex Reese, Velia Saldivar, Kristina Savelesky, Hirut Senter, Kjersti Shiffler, Mason Smith, Shana Smith, Tea Steelman, Isaiah Stodola, Andi Sundberg, Kylee Wagner, Katie Wenzel, Hannah Whittle.

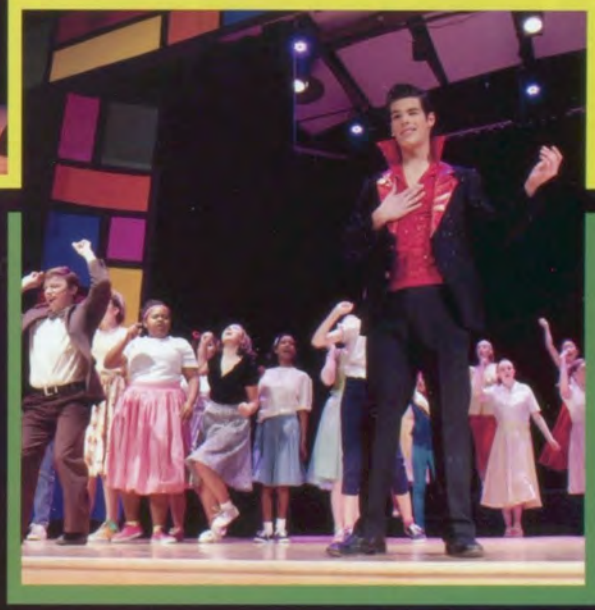

Senior Ads

Class of 2013

No matter what you do and where you go, keep Jesus Christ the center of it all. Love your family! God Bless you Adrian!

Adrian Alejandre

Samuel Arias

Congratulations Sam! We are so proud of you! Set out to achieve your dreams. Know without a doubt that you were meant for great things. We love you, Mom, Dad & Colton.

Dean Atkinson

Congratulations on four great highschool years. We are proud of you and the great man you have become. YOU DID IT. Love, Mom, Dad, Selina

Nick Atwood

Let your smile change the world but don't let the world change your smile. We are so proud and love you very much! Mom & Dad

You've exceeded our expectations, made us very proud now go out there meet & exceed your own expectations. Love always and unconditionally, your very dysfunctional family

Brianne Buck

Daniel Camacho

Congrats Son! May your journey begin! You are our inspiration and a hero to your little brothers.
xoxo,
Mom, Dad, Phez,
& Nutch Camacho

Congratulations, we are so very proud of you. Your hard work and determination paid off. We love you.
Mom, Dad, Nichole, Heather, and Alyssa.

Becca Cantu

Sierra Carman

Congratulations Sierra! We're excited for your future and happy for your success. Onward!

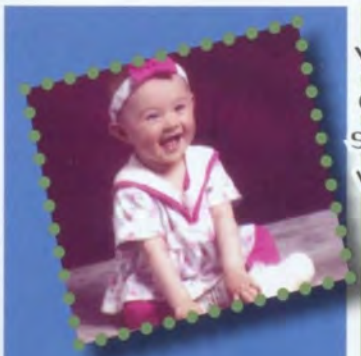

You showed up smiling and full of an amazing spirit. Never stop being who YOU are! We are so proud of you!!
Love you,
Dad & Mom.

Torri Crawford

Sarah Egan

I'm extremely proud of you & the person you're becoming. Please don't lose sight of your goals, & never give up your DREAMS!!
I'll always love you,
Mom

No matter where you are, you will always be our little girl. Thank you for brightening our lives. We love you, Mom & Dad

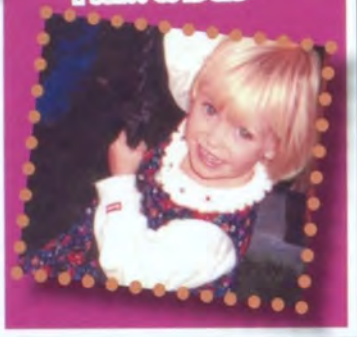

Katelyn Elmenhurst

Madison Elmenhurst

Our dearest Madi Boo – words cannot express how proud we are of you! We love you! Mom, Dad, Nathan, Nolan and Mason Lee. Go Vikings!

Evan Frank

Son, We love you and are very proud of you! We know you will succeed at all you do. Love, Mom & Dad

Mariah Gerling

We are so proud of the smart, beautiful woman you are. God's special gift to all of us. Love you, Mom, Dad and Hannah

Hope Grant-Herriot

We are so proud of everything you have accomplished! The world is yours! Love, Mom and John, Dad and Kristal, Samantha and Maggie

Allison Greene

From a spirited toddler to a thoughtful young lady, we are so proud of the individual that you have become. We love and cherish you! Mom & Dad

I am so proud of your inner strength and growth as you become who you are. Thanks for being a lovely, fun daughter. You are so amazing!
Grandma

Summer Hall

Cassidy Hubsky

We're proud of the person you've grown to be. You're an awesome sister and daughter! We love you!
Dad, Mom, Kyle, Michael, Sasha, Shelby, and Amber

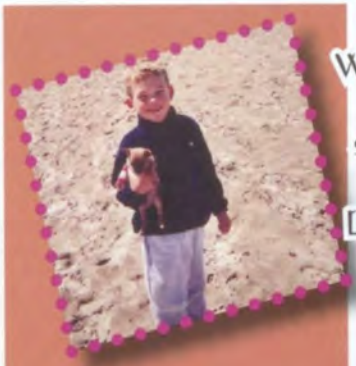

Lieber Joel,
Wir lieben dich sehr viel.
Wir schatzen deine sanfte Gesinnung und dein gutiges Herz.
Danke, dass du du bist.
Mit sehr viel Liebe,
Deine Familie

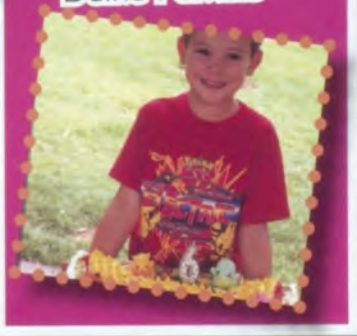

Joel Jacobs

Jaslyn LaCome

We are so proud of you! Thanks for being a wonderful daughter and sister!
We love you,
Mami, Dad and Johnathan

We're so proud of the gentleman you've become. Your future is bright, just stay true to yourself.
Love you Baby Bear,
Mom, Dad, and sisters

Jeremy Larson

Nathan Loomer

Nathan Scott,
What a precious gift and blessing you are to our world. You are loved dearly! Never, ever stop singing!!
Dad, Mom, and Preston

My Sweet Lovey,
You've had SO MANY obstacles to overcome; your ambition and tenacity have brought you brightly through. I'm so proud of you!
Love, Mom

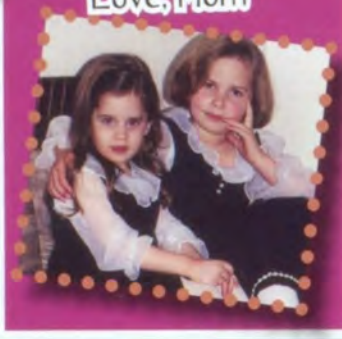

Elizabeth Magil

Remember the best is yet to come. We are so proud of you!
Love you forever,
Mom and Norm

Kelli Martin

Rose, don't let your schooling get in the way of your education.
You are such a blessing!
Live your dreams.
Love always,
Dad and Mom

Rose McKeirnan

Continue to believe in your dreams. We will always believe in you!
Love,
Mom, Dad,
& Aaron

Rachel Nelson

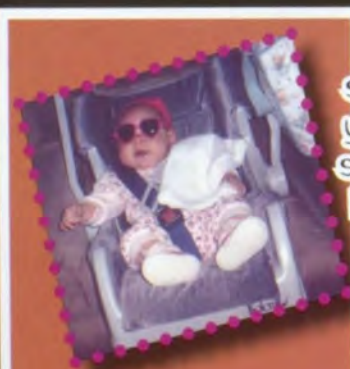

Megan, we are all so proud of you and love you very much! You are such an amazing person. Don't ever forget that.
Congratulations on your graduation!

Megan Newson

Congratulations, Amoo!
We love you and are so proud of you!
Dad, Mom, Haley, Alyssa, Danny and Jake

Amber Nielson

Jaysha Dawyn Alohalani, since you were born our lives have been filled with joy, wonderment and love. Never change. Love you, Dad, Mom and Jordan.

Jaysha Palmer

Matthew Pauley

Congratulations Matthew. We are so proud of you and all your accomplishments. What a joy you have been! Love you, Papa & Gramma

Miranda, you have put a lot of fun in our family. We are VERY proud of who you are and what you will become. Love Mom, Dad, your sisters

Miranda Ruff

Michelle Ruzicka

Michelle – We love you and are proud of you!!! Congratulations on your graduation as you begin a new chapter in your life! Dad & Mom

Bob, we were forever blessed the day you were born. As this chapter ends, another adventure begins. We are very proud of you! Congratulations! Love, Mom, Dad and Karina

Bob Scholl

Sydney Shultz

Congratulations Syd! You are beautiful in every way! May you always look back with fond memories, look up with praise and look ahead with hope. We love you!

Mattie Smyth

Angel Girl,
I'm so proud of the beautiful, kind, caring, smart young lady you've become. (Oh piffle)
I love you, Miss Mattie!
(Oh gee)
Mom

Bryce Spendlove

You are a Blessing to our lives, we love you and are so proud of you always.
Mom and Kevin

Dakota Turner

So proud of you.
Remember to love Jesus, be happy, laugh A LOT, celebrate well and love life.
Love you always.
Momma, Dad, Colby, Chandler & Buckley

Lauren Wardwell

Lauren,
A, your'e adorable;
B, you're so beautiful;
C, college awaits!
You should be proud of all that you have accomplished – your family sure is!

Lillyona Banks

I am so blessed to call you my daughter, you have changed my life in more ways than one.
Family, Strength and Love
Proud Mom.

Hannah Rebhahn

The hard work you've completed! School, job & sports! Then off to college in just a few months. Beyond that, career, marriage, family – I can honestly say we're so proud of you honey!

Hoops for heart

Hoops 4 Heart is Wa-Hi's annual 3-on-3 Basketball Tournament to raise money for a charity of their choice. This year, the money raised, $500, was donated to the American Heart Assosiation. A big thanks to ASB for putting together this special event!

Mason Ahrens and Zane Henderson pose during Hoops 4 Heart.

EVERY 15 MINUTES

THE DEAD

Dean Atkinson
Mattie Smyth
Nikki Hudsin
Minerva Cardenas
Hannah Rebhahn
Sydney Shultz
Katelyn Bates
Janet Leon
Libbie Jimenez
Emma Johnson
Kjersti Shiffler
Chantel Brannan
Selene Reyes
Brittney Eng
Mairia Ambriz
Becca Cantu
Brenda Lopez
Itati Fierros
Brianne Buck
Mariah Gerling
Eduardo Feria
Briana Castillo
Hannah LaPier
Austin Warren
Iris Salazar
Andrew Zahl
Matthew Pauley

On April 11th, 2013, 27 students at Wa-Hi participated in Every 15 minutes, a program to help keep kids from drinking and driving. The students "died" throughout the day, and the students parents were called by Walla Walla's police men to inform them of their childs "death". The next day, the Senior class went to an assembly where the students who "died" were to perform a skit about their deaths, and talk about their experience as a dead drunk driver.

Libbie Jimenez

Mattie Smyth

Briana Castillo

Matthen Pauley

Dean Atkinson

RETIRING STAFF

Jim Briggs

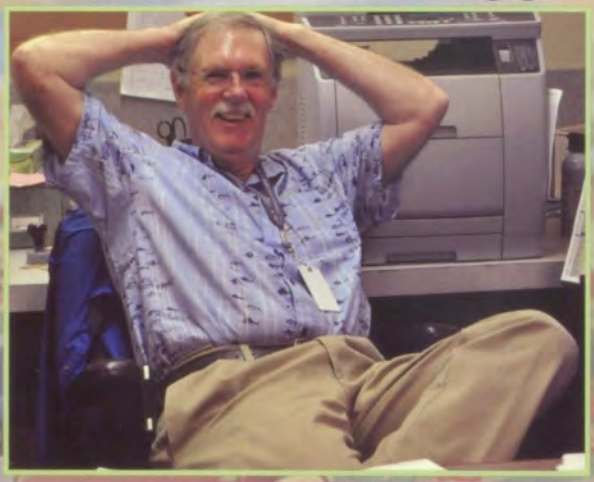

1. "Watching kids grow up from squirrley 9th graders to mature ("mostly!") adults."

2. "Count your blessings. There is always someone who is worse off than you are. Things will get better."

3. "Travel and camp."

4. "2 things - The support I recieved while I was hospitalized last year, and attending the plays and concerts our talented students present."

Craig Buchanan

1. "Talking about and working with students on their cars. Also having lunch with Mr. Debroeck."

2. "Get to school on time, employers want workers who are dependable."

3. "Windsurf in the summer at the Columbia Gorge and in the winter, go to Arizona or California."

4. "The day my advanced class set off the fire alarm during a barbecue, the day before Christmas break, and the entire student body evacuated the school!"

Karen Dazell

1. "Relationships with students, fellow staff members, athletic events, and coffee with co-workers at Starbucks."

2. "You can be successful; just stay focused, keep your grades up, aim high, and work hard to achieve your goals."

3. "Move to Moses Lake, in order to be close to and be more a part of my grandson's life."

4. "I have been very proud of my accounting students who have gone on to get their CPA certification!"

1. What will you miss most about Wa-Hi?
2. Anything you'd want to say to the students?
3. What are your plans now that you will be retired?
4. What has been your most memorable moment during your teaching experience?

Carol Franklin

1. "The students!!"

2. "You have brains in your head. You have feet in your shoes. You can steer yourself any direction you choose" -Dr. Seuss "Choose wisely!!"

3. "I plan to do whatever I want to do, whenever I want to do it."

4. "When you work as a counselor in a high school, everyday provides memorable moments."

Shelley Mann

1. "As an avid sports fan, I will miss cheering for the Blue Devils! I have some wonderful memories to take with me of favorite games and great wins. I will also miss enthusiasm of students to learn a new language and many of the staff and faculty that have become friends I will cherish forever."

2. "You have wonderful teachers at Wa-Hi who are interested in your success and future. Learn all you can while you are here because you will never get this time back. Be your best self!"

3. "I will move to Rapid City, South Dakota on July 1st to be near my youngest brother and his family. My nephews want me to cheer for them at their sports events as they enter High School."

4. "My most memorable teaching experience happened in 1999 while I was teaching in Jackson, Georgia. There were 34 students who had not passed the writing portion of the Georgia state test, but all the students I worked with who had learning disabilities had passed. I was asked to share with the 34 students the format I had given them for their writing exam- and it worked! ALL 34 passed... it was an easy "fix" but it had a huge impact on their futures."

Pamela McBride

1. "Over time I have gotten to know families. I will miss that continuity."

2. "Give a whole-hearted effort to learning, stay away from drugs, choose friends carefully, and finally, believe in yourself."

3. "I plan to invest my time and talents teaching my 2 children."

4. "Recieving the 2012 Golden Onion Award for excellence in teaching."

2013 YEARBOOK Staff

Mattie Smyth

Editor in Chief

"Single handedly bringing back the index last year. It was such a headache, but it felt good to bring back a lost tradition of almost 20 years."

What is the best thing that has happened during your yearbook years?

Katelynn Elmenhurst

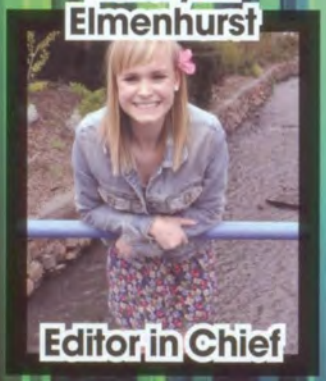

Editor in Chief

"Being editor-in-chief because I have learned so much and have had the oppertunity to work with really fun people."

Jasmine Addington

Staffer

Karly Hedine

Staffer

Katana Reser

Staffer

Verenice Reyes

Staffer

Eduardo Duran

Photo Editor

Emily Koning
Business Manager

Miko Alvarez
Business Manager

Veronica Alcantar
Business Manager

Ashley Fulmer
Index Assistant

Perla Villegas
Section Editor

THIS IS HOW WE DO IT

We stick together

Most of all we love our Adviser!

We are strange

Iridian Suarez
Section Editor

Kathi DeBroeck

Leslee Tello
Section Editor

We are very close

VERY close...

We eat a lot of cake

Nallely Facio
Section Editor

Kim Gutierrez
Photo Editor

Makayla Wagner
Photo Editor

Megan Newson
Photo Editor

Michael Steele
Interview Coordinator

Amber Hubsky
Copy Editor

index

A

Abernathy, Mason.....64,113,139
Adams, Brennan.....76, 121, 209
Adams, Emily 76,83,106, 176,199
Adams, Kalie .10, 121, 133, 146, 154
Adams, Sadie 76, 139
Adams, Savannah 88, 139
Adamski, Mary.....76, 139, 169
Addington, Chance.....76, 85,134
Addington, Jasmine.....64, 134, 220
Adkins, Hallie..... 10, 113, 199
Adkins, Zane.....88, 164, 178, 201
Adler, Elizabeth.....88, 95
Agidius, Alexander.....76, 139
Aguilar, Kylee.....76, 136, 166, 167, 176, 180, 189
Aguilar, Manuel.....76
Aguilar, Troy.....76, 83, 179, 196, 197
Aguirre, Jose 64
Agustin, Alejandro.....64, 150
Ahrens, Mason 4, 5, 64, 113, 154, 156, 170, 182, 217
Aichele, Joseph 88
Aichele, Madelyne .. 62, 64, 113, 148, 150, 166, 188, 189
Aikens-Helford, Alexander 64
Akiyoshi, Koto.....85
Alaniz, Caleb.....10,150,164,165
Albarran, Jose.....10, 152, 184
Alcantar, Veronica.....10, 221
Alejandre, Adrian.....8, 10, 150, 190, 214
Alejandre, Zujeyre 85
Alexis-Lopez, Kevyn.....73
Ali, Asmaa..... 64, 113, 118, 199
Allen, Hunter.....88
Allsop, Devan 64, 154
Allsop, Elizabeth.....88, 188, 189
Alonso, Elizabeth.....64, 110, 150
Alonso, Valeria.....88
Alvarado, Katherine.....64
Alvarado-Rivas, Vanesa.....10, 150
Alvarez, Miko.....10, 221
Ambriz, Maira....11,109,150,191, 217
Ambriz, Rigo.....64, 67, 157, 191
Anady, Jacob . 64, 111, 160, 176, 190
Anderson, Abigail.....62, 64, 168
Anderson, Alexa 64, 139
Anderson, Christina..... 11
Anderson, Dallin..... 11, 40, 139, 182
Anderson, Ethan.....88, 164
Anderson, Kyler.....76, 79, 129, 186, 187
Anderson, Michael..... 64, 110, 135, 150, 172, 173, 194, 201
Anderson, Nicholas 73
Anderson, Quinn.....11, 148,159, 203
Anderson, Zachary.....11, 134, 165, 184, 194
Andrade, Ana 64, 150
Andrade, Brenda 76, 150
Andrade, Laura 64
Angulo, Marissa.... 11, 129, 146, 148, 150, 159
Ansorge, Daniel.....64
Antonio, Diana.....73
Antonioa, Gloria.....61
Apostolidis, Anna..76, 136, 137, 146, 154, 209
Araiza, Claudia 64, 132
Arceo, Maria.....63, 64, 150, 166,192
Arceo, Montana 73
Arceo, Nora 11
Arellano, Anthony 11, 186
Arellano, Cruz.....11
Arellano, Jeanette.....88
Arellano, Julissa 88
Arellano, Salomon 64
Arevalo, Divina 76, 136, 137
Arias, Samuel 12, 178, 214
Arizmendi, Jose.....12
Armenta, Diego.....64, 184, 191
Armenta, Raudel.....64, 191
Armstrong, Ryan.....73
Arreola, Brayan 88, 164
Arriola-Morris, Chelsey.....12
Arriola-Rangel, Jazmin.....61
Arroyo, Vanessa 88
Ashley, Thomas 64, 165, 201
Aston, Jordan 76
Atkinson, Dean.....4, 12, 112, 150, 154, 178, 196, 197, 214, 217
Atkinson, Emily.....76, 124, 139, 152, 173, 199
Atwood, Nicholas.....12, 197, 214
Avalos, Alejandro.....12, 76, 191
Avalos, Ruben 64, 113, 148, 150, 173, 201
Avelino, Demetrio 88
Avey, Amelia 12, 134
Avila-Ruiz, Diego 64, 190
Awai, Aaron 61
Ayala, Rosa 88

B

Babbitt, Paul 87, 88, 106
Babbitt, Wil 64, 184, 191
Badgett, Brandee.....76
Badgett, Devin 88
Bahena, Selina 12, 16
Bailey, Rebecca.....73, 143
Baird, Jonah 76, 110, 148
Baird, Lauren 64, 139
Baird, Logan 61
Baker, Annelyse ...76, 121, 146, 165, 209
Baker, Holly 85
Baker, Jeremy.....76
Baker, Jonathan 12, 134, 154, 201
Baker, Joseph.....76, 201
Baker, Zachary 13
Balderas, Kelsey.....13, 161
Baldwin, Kylie 13, 199
Baldwin, Shea.....88, 143, 191
Ball, Heather.....76, 170, 199
Ball, Jason 13
Banales-Sanchez, Berenice.....13
Banks, Lillyona 13, 111, 199, 220
Barberich, Aubrey.....76, 136, 137, 156, 199
Barker, Kimberly 88
Barker, Kyle 76, 178, 186, 187
Barnett, Brenna.....4, 63, 64,133,199, 207
Barnett, Jordan 13, 170, 171
Barrera, Efren 13,150,184,190
Barrera, Martin.....76, 164, 165, 184, 190
Barrientos-Gomez, Elizabeth.....64
Barthel, Mia 88, 95, 180
Bateman, Andrew 64
Bates, Katlyn .13, 148, 199, 207, 217
Baughman, Andrew 14
Bauman, Hans.....64
Bautista, Jennifer.....75, 76, 110, 140,141,168, 180, 192
Beach, Alexandria.....14
Beck, Guadalupe.....76, 199
Beck, Marisol. 14, 134, 146, 148, 152
Beckman, Nicholas.....88, 164, 178
Beckstrand, Reilly.....76, 160
Beckwith, Adriana.....61
Beeman, Dylan 14
Beigh, Alexandria.....88, 136, 169, 192, 193
Beko, Andrea.....88, 167
Beko, Sara.....64, 142, 209
Belknap, Kyle.....88, 156
Bell, Daysi.....73
Bell, Jonathan.....14, 201
Bell, Makayla 64, 134
Bell, Melanie.....88, 141
Beltran, Brian.....76
Beltran, Yamilex.....88
Benavides, Daniel.....14, 165, 201
Bender, Alen 88
Bendix, Emily.....14, 142, 143
Benitez, Brianna 7, 14
Bennett, Ashley.....76, 193
Bennett, Cameron .88, 139, 184, 191
Bennett, Dustin 14
Bent, Shalena 15
Bentley, Anthony.....76, 165
Berdnikov, Pavlo.....64
Berdnikova, Vera 88, 170
Berentsen, Kaitlynn.....76,83,160
Bergin, Steven 15
Berglin, Joshua.....88, 139, 195
Berglin, Sarah.....64, 139, 199
Berley, Jessica.....64
Bermoy, Uriel.....15, 121, 142, 143, 150, 154
Bermoy, Uziel 88, 121
Bermudez, Ariel 76, 152, 154, 179
Bernal,Yamille.....140,141
Berquist, Jordan 85, 180, 188, 189
Berrier, Garyn 88, 164, 178
Bertelsen, Alyssa 15, 154
Bertinelli, Bailey 76
Bertran, Ana.....88, 167
Bertran, Fernando 15
Betancourt, Francisco.....65
Bettencourt, Scott.....15, 130,148
Beuck, Brittney 76, 170, 171
Biagi, Keanu 88, 96, 164, 184
Bialozor, Mattie.....76, 110, 142, 152, 193
Biddiscombe, Anna 15
Billings, Tyler 88
Billman, Micah 65
Birdwell, Breanna ..88, 169, 188, 189
Blackman, Kurt 88, 164, 201
Blanc, Jonathan....4, 5, 15, 150, 151, 154, 158, 181
Blea, Trysten 88
Blevins, Shaya 88
Block, Adriane.....89, 199
Block, Samuel Austin.....15, 54, 201
Bloomquist, Delaney.....65, 121, 137, 154, 209
Board, Dylan.....73
Bobadilla, Adrienne.....76
Bocanegra, Katia.....65
Boede, Aidan ...89, 95, 164, 184, 201
Bogan, Alerionna ..65, 140, 141 150, 175
Bogley, James 89, 139, 173, 191
Bolduc, Cooper 89, 184, 201
Bonifer, David 16
Boone, Zachary 16
Bosche, Hannah.....76
Bosworth, Tyler.....16
Boucher, Alicia.....77, 110, 148, 169, 199
Boucher, Connor.....16, 201
Bouchey, Austyn 89
Bowen, Kenneth 61, 143
Bowler, Matthew 65, 135, 209
Braddock, Alison.....77, 134, 148
Bradfield, Ema 89
Bradfield, Erikka 77
Bradley, Alexandra.....89, 139, 154
Braman, Cole.....65, 182, 183
Brannan, Chantel 16, 111, 121, 134, 137, 209, 217
Branscum, Victoria 89
Breinholt, Sofie 65, 118, 134
Breland, Alex 77
Breland, Morgan.....88, 89, 175
Brewer, Monica.....65
Brewer, Nathan.....77, 122, 143, 201
Bridges, Dakotta.....89, 186
Brigham, Calvin 16, 140, 141
Bristol, Nicholas.....65
Bristol, Samantha 17
Brittain, Nicholas.....65
Brock, Jaelle.....77, 136
Broel, Rome 65
Bromiley, Bailey.....73
Brooks, Madeline..65, 139, 146, 148, 150, 152
Broughton, Zachary.....65
Brown, Benjamin 77
Brown, Dillon 89, 139, 143
Brown, Nick 77, 142, 143, 173
Brown, Savannah.....89, 180,189
Brown, Trenton 77, 165
Broxson, Dalton.....17, 148, 150
Bruno, Carolina.....89
Bruno, Juan 89
Brunton, Christopher 77
Bruse, James 89, 134
Buck, Brianne 17, 215, 217
Buckley, Connor 65, 142
Buentello, Ali.....65, 150, 186
Buettner, Catelyn.....65, 139, 159, 192, 193
Bui, Albert 77
Bumgarner, Andrew.....89, 121, 139, 154, 209
Bumgarner, Joshua 8, 17, 48, 146, 182, 183
Buob, Margaret.....77, 136, 148, 170
Burdick, Amanda 65
Burgess, Anna.....17, 134, 145, 146, 148, 159
Burns, Hannah 8, 17, 132
Burrows, Grace.....73
Burton, Joshua 85
Busch, Kailey.....89, 141
Bush, Benjamin 61
Butler, Bailee.....89,136,137,170, 209
Butler, Daniel.....4, 5, 64, 65, 109, 150, 154, 201, 207
Butler, Ricardo.....65
Buttice, Madison.....65, 180, 199

C

Caballero, Alexis.....17
Caldera, Kristyn.....61
Calhoun, Kaitlyn 77, 136, 137, 209
Callan, Maggie.....17, 127, 146, 166, 199, 202
Callan, Samuel 77, 172, 173, 182,

183, 201
Calton, Jacob....65, 182
Calvario, Angel....89
Calzaretta, Gus....89, 91, 139, 178, 186
Calzaretta, Sonia..65, 146, 148, 154, 155, 209
Camacho, Daniel....17,186,187
Camacho, Michael....89
Campa, Neida....77, 189
Campbell, Stormee....18
Campechano, Esmirna....61
Campos, Aaron....65, 184
Campos, Daniel....89, 215
Campos, Rodrigo....65, 73
Campos, Sabrina....18
Canada, Kiauna.... 65, 111, 136, 199
Cannone, Francheska....4, 5, 77, 154, 157
Cantrell, Michael....65, 110
Cantu, Alyssa....89
Cantu, Makayla....89
Cantu, Rebecca....18, 215, 217
Carbajal, Jovany....89, 92
Carbajal, Luis....77
Cardenas, Minerva 18, 150, 207, 217
Carias, Alex....65, 150
Carias, Cristian....7, 18, 150
Carlton, Raven....18
Carlton-Gantz, Summer....4, 5, 65
Carman, Reece....74, 77, 132, 168
Carman, Sierra....18, 168, 215
Carmona, Cynthia....89, 95
Carpenter, Nelson...88, 89, 164, 178, 186
Carrasco, Diana....77, 199
Carrasco, Jose....18, 150, 157, 160, 190, 191
Carrera, Alec....77, 184
Carrillo, Martin....18
Carrillo, Omar....89, 150
Carsten, Heather....89, 91
Carter, Breanne....89
Case, Samantha....19, 134, 146, 148
Castaneda, Albaro....61
Castellon, Alonso....19, 150
Castellon, Auna....65, 150
Castelo, Fernando....65, 150
Castelo, Isaac....89
Castillo, Angelita....19
Castillo, Briana....19, 40, 175, 207, 217
Castillo, Christopher....89, 91
Castillo, Elijah....19, 134
Castillo, Moises....89
Castillo, Viviana....19
Castro, Janette....65, 150, 152
Castro, Jazmin....61
Castro, Jessica....19, 150
Cates, Wayne....61
Cavaness, Tia....89
Cerda, Benjamin....89
Cerda, Karla....73
Chabre, Mathew... 89, 164, 184, 186
Chamberlain, Charles....85, 201
Chantel, Cotton....89
Chapman, Adelin....65, 148, 163, 196, 197
Chapman, Seth....77, 139, 148
Chappell, Joseph....88, 89, 164, 201
Chavez, Gabino Jr....19
Chavez, Nadia....19
Chavez-Lozano, Eric....89
Chavira, Alexis....20
Chavre, Kristen....65, 134, 150, 193
Chen, Charlston....85
Child, Nadine....65, 68, 174
Chinn, Autumn....89
Chlipala, Amanda....65
Chlipala, Natalyn ... 77, 111, 132, 148
Chlipala, Zachary....65, 73, 143
Cho, Eric....89, 141, 148, 152, 182, 201
Cho, Jennifer..76, 77, 129, 140, 141, 148, 152, 170
Chois, Alexandra....61
Christen, Caitlin....77, 85, 110, 136, 148, 166, 167
Christensen, Connor....65, 134, 135, 159, 194
Christopher, Jacob....77
Christopher, Mason....89, 142
Chung, Justin....61
Ciarlo, Tyler....89
Cinnamon, James....76, 77, 186
Cisneros, Jazmin....77
Cisneros, Selena....77
Clark, Addysen....77, 134, 136, 159, 168, 209
Clark, Asia....89
Clark, Carly....65, 68, 180, 189
Clark, Emily....98
Clark, Konor....20, 182, 197
Clark, Lauren....89, 169
Cleveland, Daisey....98
Cobb, Zachary....89, 201
Cobian, Verenice....77
Coelho, Alexandria....20
Coffey, Cassandra....20
Coffland, Brooke....65, 175
Cohan, Connor....89, 182, 201
Cole, Cora....77
Cole, Karina....85
Cole, Miranda....65, 68, 175
Coleman, Kaelie....77, 130, 146, 148, 170
Coleman, Noble....77, 158, 194, 195
Coleman, Teagan....8, 20, 112, 144, 145, 146, 147, 148, 150, 152
Colin, Kathy....77, 111
Colin-Diaz, Alondra....65
Collins, Jenna....77
Collins, Kaen....89
Conchas, Nohemi....20
Conley II, Joshua....89
Contreras, Aylin....89, 169, 180, 193
Contreras, Erik....65
Contreras, Osvaldo....65, 150, 191
Cook, Taylor....65, 170, 171
Cooper, Alexis....77
Cooper, Bethanie....65
Cooper, Chase....73
Cooper, Ciera....89
Cooper, Zachary....7, 20, 110, 150
Copeland, Amanda....20
Cordeiro, Logan....77, 186
Cornejo, Yadira....77, 136
Cornia, Ashley....20, 146, 173, 199, 202
Cornia, Joshua....65, 150, 165
Corona, Lisbeth....21
Coronado, Trever....77,165,186
Corpus, Darian....89,98,182,183
Cortez, Miguel....85
Cortinas, Cameron....89, 178
Cosma, Julia....21, 137, 146, 148, 152, 154
Courson, Dillon....89
Cowden, Nicholas....77
Cox, Courtney....77, 173, 199
Cox, Dominique....21, 146, 166, 199, 202
Crain, Kayla....77,148,150,152
Cramer, Jade....77, 176, 192
Cranor, Dylan....89
Cranor, Tanner....7, 21,146, 178, 202
Crawford, Emma....90
Crawford, Torrin....21, 112, 168, 181, 215
Crewse, Jordon....77, 141
Crisp, Timothy....73
Crispin, Joey....90
Croft, Paige....21
Crosbie, Esther....21, 209
Crosbie, Vanessa....77
Crum, Zachary....76, 77
Crump, Alexander....90, 160, 201
Crump, Andrew....77, 201
Crump, Kurtis....65, 109, 142, 201
Cruz, Esmeralda....77, 150, 152, 154
Cruz, Gabriel....21, 134, 135
Cruzaley, Genesis....77
Cummins, Joshua....77, 134
Curcio, Reed....77, 80, 148

D

Dabulskis, Dustin....21
Dahlinger-Koby, Madeline....77
Dalan, Alandra....90, 136, 167, 209
Dalke, Kara....73
Dandrea, Michael....77, 139, 209
Daniel, Camas....17, 89, 90,142
Daschofsky, Donald....65, 161
Davidson, Anders....90,178,186
Davidson, Ian....65, 111
Davidson, Lea....65, 134, 146, 150, 173, 199, 203
Davin, Kris....90
Davis, Campbell....77, 139
Davis, Emily....77, 148, 199
Davis, James....65, 189
Davis, Kendall....78, 180, 181, 188
Davis, Kristen....90, 148
Davis, Madeline....65, 161
Davis, Starr....98
Davis, Steven....65
Dawes, Lane....22, 134, 194
Dayal, Joshua....66
De Santiago Cisneros, Kevin....78
Dejesus, Mikaela....78, 152, 169
Delaossa, Brooke....90
Delarosa, Angelica....66
Delarosa, Francis....78
Demars, Abigail....90
Desalvo, Danielle....90, 139
Desjarlais, Lachelle....78, 160, 199
Dever, Alexander....66, 201
Dewolf, April....90
Diaz, Abrahan....78
Diaz, Brady....78
Diaz, Brenden....90
Diaz, Esteban....78
Diaz, Eva....78
Diaz, Jazmine....78, 148, 161, 199
Diaz, Juan....22, 131, 146, 191
Diaz, Julia....90, 141
Diaz, Maria....78
Diaz, Mariano....66
Diaz, Martha....90
Diaz, Noemi....78, 150
Diaz, Trinidad....66
Diaz-Lozano, Job....78, 142, 209
Diaz-Lozano, Sarai....90, 142
Dixon, Austin....204
Doak, Amanda....22
Dobson, Jiulina....66, 134, 160
Dobson, Lisandra....90,136,137, 209
Dodd, Meagan....90
Dodd, Tyler....66
Doepker, Kate....90, 169, 189
Doepker, Madison....78, 110, 113, 168, 181, 199
Doering, Colton....78, 113
Dohe, Erik....66, 139, 146, 148, 195
Donaldson, Elizabeth....66, 125, 173
Dorman, Candis....90, 142
Doty, Haley....22
Doyle, Daryk....22
Doyle, James....90
Doyle, Keziah....78, 110, 188, 189
Doyle, Miranda....78, 139
Doyle, Scott....90, 142
Drabek, Romey....90, 136, 146, 154, 209
Drivdahl, Joshua....78
Drumheller, Cody....73
Drumheller, Nicholas....78, 194, 195
Drumheller, Trista....90, 148
Duede, Austin....66
Duffy, Liam....66, 156, 201
Dugger, Jordan....85
Dull, Ryan....90
Dunaway, Dominik....61, 199, 201
Dunn, Dakota....22, 142
Dunovant, Kendall....66, 110, 146, 150, 152, 163, 197
Duprey, Bradley....66, 117, 139, 182, 183, 195
Duprey, Trevor....66, 117, 139
Duran, Alexis....66
Duran, Eduardo....22, 150, 206, 220
Duran, Jazmin....78, 169, 192
Duran, Juan....66
Duran, Marisa....90
Dwyer, Jack....90, 178, 186
Dye, Carleigh....66
Dyer, Addily....66, 134, 146
Dymond, Aaron....22

E

Eacker-Rude, Francis...4, 5, 22, 146, 154, 161
Eastman, Jed....73
Edwards, Adalina....66, 193
Edwards, Harley....90, 136
Egan, Sarah....23, 159, 215
Eggart, Aaron....23,165,178,179
Eggart, Cameron....66
Elmenhurst, Derik....23, 24, 131, 150
Elmenhurst, Katelyn....23, 108, 137, 146, 150, 170, 216, 220
Elmenhurst, Madison....23, 48, 134, 146, 148, 159, 216
Elsom, Justin....78, 179, 186
Emery, Kevin....23
Emry, Kenneth....66, 150
Eng, Austin....66
Eng, Brittney....23, 217
Eng, Sydney....66
Englander, Jordan....90
Enriquez, Aaron....78, 110, 150, 173, 182, 190
Enriquez, Mariana....90, 189
Enriquez, Whitney.90, 148, 169, 180
Enriquez-Myer, Nadiah....85
Entrop, Ricky....78
Erickson, Nicholas...16, 23, 146, 150
Erikson, Madeline..90, 170, 180, 189
Escher, Lance....66
Escobar, Annissa....66, 137
Escobedo, Rebeca....24
Espana, Andres....66
Espana, Bryant....90
Espana, Hector....90

Espana-Lopez, Evelyn....66
Espinoza, Ezra....78, 191
Esquivel, Christopher....24, 150, 152
Esquivel, Juan....24
Esquivel, Laura....78, 136
Esquivel, Lorena....66
Esquivel, Tanya....78, 80, 152
Estes, Mikena....90, 142
Etchell, Rebekka....66, 134, 137
Eusoya, Matthew....85
Evans, Justin....90, 184, 201
Evans, Megan....24, 48, 148, 150, 170, 184, 199
Ewing, Izaac....78, 165, 182

F

Facio, Nallely.24, 150, 152, 206, 221
Faller, Joseph....66
Fanciullo, Tony....24, 150
Fanciullo, Troy....85
Farrelly, Garrett....66,141
Fauver, Kaitlin....61
Feistner, Andrew....90, 91, 139, 148, 173, 182, 186
Feistner, Catherine....64, 66, 139, 148, 152, 173
Felix, Jesus....85
Felix, Luis....78, 179
Fenton, Hailee....25, 142, 143
Ferenz, Kathryn....78, 117, 148, 181, 189
Ferenz, Mikayla....78, 117, 148, 181
Ferguson, Connor....90, 139, 160
Feria, Eduardo....25, 150, 217
Fernandez, Anthony....66, 71, 150
Fernandez, Lelaina....25
Ferraro, Joseph....78, 142
Ferrer, Ethan....90
Field, Emily....61
Fields, Tanner....78
Fierros, Itati....25, 217
Figueroa, Matthew....66
Filan, Justyn....90, 143, 201
Fink, Natalie....66, 113, 150, 170
Fisk, Halie....78
Flaa, Allen....25, 146, 148
Flippo, Luke....25, 186
Flores, Esteban....78, 179, 201
Flores, Francisco....78, 191
Flores, Juan....90, 191
Flores, Paola....66
Flores, Yuridia....78, 79
Fluharty, Francis....66, 73, 201
Forbes, Madisen....90
Ford, Calvin....90
Forss, Dane....78
Forss, Jesse....66
Forss, Katie....66
Forsyth, Ashley....90, 136, 137
Fortney, Madeline....66, 167, 189
Foster, Kalvin....66
Foust, Catalina....78
Fowler, Aaron....61, 150
Fowler, Brooke....66
Franco, Erika....66
Frank, Evan....25, 154, 184, 216
Franklin, David....63, 66, 113, 161
Franssen, Nefferteari....90, 154
Frazure, Tyler....90
Fredriksen, Douglas....90
French, Christopher....25, 142, 148, 150
French, Garrett....25, 130
French, McKenna....66, 175
French, Samantha....66, 117, 143, 174, 199
Frenzel, Gabrielle....90, 146
Fu, Yukun....85
Fuentes, Maria....66, 150
Fuentes-Salas, Esmeralda..66, 134, 144, 150, 152
Fullen, Kylee....90, 148, 209
Fuller, Nicholas....66, 150, 165, 176, 182, 194, 195
Fulmer, Ashley....78, 111, 199, 221
Fulmer, Keltan....26, 150, 182, 186
Funk, Jared....90, 178
Funk, Kurt....78, 137, 141, 146, 152

G

Gabbard, Malcolm..76, 78, 146, 152, 194
Gabel, Kelsey....9, 26, 140, 141 146, 148, 182
Gabriel, Madyson..78, 148, 170, 171
Gagiu, Andrew....85
Gagnon, Chantel....66, 150
Gaines, Megan....26
Gallinat, Adam....26, 130, 145, 146, 195
Gallo, Hope....26
Gallo, Seth....66
Galvan, Jessica....90
Gamez, Braulio....90
Gannon, Jane....90, 167
Gannon, Riley....78
Garanzuay, Saul....90
Garcia, Abel....66, 139
Garcia, Abel S. Jr....67
Garcia, Adolfo....91, 173, 201
Garcia, Alyssa....26, 78, 148
Garcia, Andres....98
Garcia, Anthony....91
Garcia, Christina....61
Garcia, Clara....16, 26
Garcia, Edgar....98
Garcia, Erick....78
Garcia, Gabriel....78, 164
Garcia, Gerardo....91
Garcia, Gina....78
Garcia, Jennifer....27
Garcia, Jesus....78
Garcia, Jesus Armando....85
Garcia, Joseph....66
Garcia, Juan C....91, 142, 191
Garcia, Juan G....26
Garcia, Kayla....98
Garcia, Maria....91
Garcia, Miriam....66
Garcia, Octavia....91
Garcia, Paige....26
Garcia, Paul....78, 201
Garcia, Rosa....91
Garcia, Sonia....61
Garcia, Stephanie....27
Garcia, Viviana....78, 199
Garcia, Yaritza....91
Garcia-Rodriguez, Jenifer....27
Gardner, Ethan....78, 107, 139, 159, 165, 176, 201
Garner, Callon....78
Garner, Corrina....91, 199
Garrett, Madison...91, 136, 154, 159, 193
Garza, Allison....78, 175
Gaytan, Ivan....91
Gentzler, Eli....91, 96, 139, 158
Gentzler, Samuel....27, 139, 142, 145, 146, 150, 158
Gerling, Mariah....27, 216, 217
Gibbar, Allyson....78, 166, 199
Gibbar, Brittany....27, 111, 166, 199, 202
Gibbons, Colleen....78,148,199
Gibbs, Sarah....91, 136
Gibson, Bobbi....27
Gibson, Rebecca....61
Gies, Braden....27, 139
Gilbert, Carter....91, 197
Gilbert, Cooper....79
Gilbert, Levi....79
Giles, Joshua....67, 178
Gilliam, Rochelle....27
Gillin, Stuart....67, 165, 176, 201
Gilman, Justin....91
Gilmore, Daniel....79, 165, 176, 200, 201
Gilmore, H. Paul....27, 165, 178, 201
Gilvey, Katherine....91
Gilvey, Zachary....28, 150, 165, 184, 201
Gladden, Skylar....91, 164
Glencross, Andrew....67, 113
Goad, Zachariah....67
Gobel, Bryson....64, 67,139,148
Gogl, Andrew....67, 178
Gogl, Lydia....91, 136
Golden, Andrea....28, 146, 174
Gomez, Gerardo....79, 165, 190
Gomez, Joseph....28
Gomez, Luis....61
Gomez, Osbaldo....61
Gomez-Aguilar, Veronica....204
Gonzales, Esperanza....79
Gonzales, Felicita....67
Gonzales, Isabel....67
Gonzalez, Eduardo....67, 130
Gonzalez, Jasmine....28
Gonzalez, Josue....67, 164
Gonzalez, Juan....91, 179
Gonzalez, Michael....79, 179
Gonzalez, Noe.63, 67, 158, 184, 185
Gonzalez, Sonia....67
Gordon, Micah....91, 142, 173, 182
Gordon, Shelby....73, 137, 170
Gorze, Tanner....79, 184
Gossett, John....28, 107, 134, 135, 142, 182, 201
Gossett, Tucker....28
Goulet, Alice....79, 167, 199
Granchukoff, Andrew....91, 141, 164, 184, 201
Granchukoff, Raiah....67, 121, 134, 139, 154, 159, 209
Grandstaff, Jake....28, 150, 165
Grandstaff, Talia....91, 136, 209
Grant Herriot, Hope....28, 216
Grant, Ian....67
Grant, Makayla....91
Grass, April....67, 73
Graves, Esmeralda....91
Graves, Irene....91
Gray, Kallaha....79, 186
Green, Brea...79, 136, 160, 178, 179
Greene, Allison....28, 146, 181, 216
Greene, Joseph....91, 92
Greene, Katie....79
Gregoire, Emma....79, 139, 146, 152
Griggs, Courtney...29, 121, 135, 209
Griggs, Elden....91, 134, 195
Grimaud, Hannah....73
Grimes-Knight, Amber..79, 134, 170, 199
Groff, Carson....67
Groom, Alexis....75, 79, 170
Groom, Nicholas....79, 142
Grosskopp, Hannah....67, 118, 157, 193
Grossman, Erika....91
Guardado, Jovita....79, 150, 152
Guerra, Aaron....29
Guerrero, Noemi....73
Guevara, Esmeralda....79
Guevara, Roberto....67
Guizar, Kara....67, 139, 146
Guse, Ethan....79
Guthrie, Sabrina....73
Gutierrez, Adan....79, 182, 183
Gutierrez, Agustin....91
Gutierrez, Alejandro....29, 190
Gutierrez, Analisa..91, 167, 180, 199
Gutierrez, Citlali....67, 71
Gutierrez, Fabian....29
Gutierrez, Kimberly....67, 206, 221
Gutierrez, Luis....79
Gutierrez, Norberto....91
Gutierrez-Bernal, Yamile....79, 193
Guttromson, Jared...79,117,179, 201
Guttromson, Seth....79,117,165, 201
Guzman, Cristina....67
Guzman, Sintia....29, 150
Guzman-Medina, Cinthya....91, 92
Guzman-Medina, Jessica....67

H

Hafen, Sadie....91
Hall, Alexandra....91
Hall, Janelle....29
Hall, Kevin....79
Hall, Lauren....98, 136, 193
Hall, Seth....29, 139, 148
Hall, Summer....29, 54, 217
Hallowell, Jason....29
Haluska, Kassidy....91, 121
Hamidulla, Ahmad....61
Hamilton, Henry....204
Hamilton, Sean....30, 128, 139, 152, 195
Hamilton, Zachary....30
Hammond, Ryan....79, 165, 201
Hampson, Hannah....67, 150, 152, 173, 199
Handcox, Darnell....67, 165, 201
Hankins-Snider, Tessa....67,134
Hano, Dakota....91, 164, 186, 187
Harris, Nicholas....91
Harris, Trevor....79
Hartford, Natalie....91, 148, 192, 193
Hartwell, Hayden....79, 85
Hartzell, Emily....67
Hartzheim, Austin....67, 68
Hartzheim, Noah....30
Harvey, Andrew....86, 92, 178, 179, 201
Hatley, Jonathan....67, 121
Haugsted, Makayla....98
Hayes, Jordan....92, 143, 186
Hayes, Willie....79, 165, 201
Hays-Thompson, Zackary....139
Head-Aguiar, Melissa....79
Heath, Daniel....67, 186, 187
Hedge, Michaela....79, 98, 139
Hedge, Zachariah....98
Hedine, Emily....92, 136, 169, 176, 180
Hedine, Eric....79, 83, 111, 201
Hedine, Karly....79, 148, 220
Hedine, Lucas....67, 143, 150
Heilbrun, Skyler....79
Heird, Alexis....67, 154
Heird, Makayla....92
Heiser, Cayd....79, 173, 201

Helm, Justin....30, 150, 182
Helm, Megan....92, 180, 209
Helmick, Anna....67
Hemenway, Amelia 79, 136, 168, 193
Hemenway, Olivia....30,135,148
Henderson, Cougar...9, 30, 113, 120, 121, 134, 135, 150, 186, 207, 209
Henderson, Zane.....8, 30, 112, 156, 184, 202, 217
Henry, Maggie....30
Henry, Steven....61
Hensel, Mikaela....61
Hepker, Damien....92
Herbert, Hannah....79, 134
Herbert, Steven....98
Hermann, Nathan....204
Hernandez, Alondra.....79, 150, 152, 154
Hernandez, Alyssa....79, 191
Hernandez, Brandon.....67, 184, 201
Hernandez, Bridget....67
Hernandez, Daisy....79
Hernandez, Francisco....30
Hernandez, Martha....92
Hernandez, Meganie....31, 150
Hernandez, Sinai....92
Herrera, Loreen....92
Hess, Brelynn.....80, 136, 137, 146, 154, 209
Hewitt-Adams, Laura....31
Hicks, Aiyana....80, 113
Higgins, Josie....67
Hill, Kendsey.....4, 5, 31, 154, 188, 189, 202
Hill, Taylor....92
Hiner, Kate....61
Hines, Kelsey....92
Hinger, Kendra....31
Hinojosa-Coronado, Tomas....204
Hinze, Nicole....80
Hobson, Tina....67, 174
Hodgen, Bracher....80, 85, 201
Hodgen, Ellie....67
Hodnefield, Jaiden....62, 68, 181
Hoe, Jonah....31, 112, 164, 165, 201
Hoffmann, Randall....68
Hogan, Collin....31, 107, 178
Hogan, Kate...92, 170, 171, 180, 199
Holden, Shelbee....80
Holebrook, Kelly....68, 192, 193
Holliday, Jalisa....61
Holm, Olivia....80, 121, 143
Holmes, Eric....31, 139
Holway, Alexis....92
Hope, Logan...80, 111, 113, 139, 184
Hope, Michaela....9,31,161,170, 209
Hopkins, Andrew....80
Hopstad, Carly....92
Hubbard, Reed....80
Hubsky, Amber....80, 199, 221
Hubsky, Cassidy....31, 161, 207, 217
Hudkins, Devin....80, 142, 184
Hudon, Michelle....8, 24, 32, 107
Hudson, Kailee....92, 136, 163, 196, 197
Hudson, Nicole....32, 148, 217
Huffman, Mitchell....80, 201
Hughes, Alexis....68, 148
Humbert, Koby....32
Humphreys, Kyli....68, 139
Hunt, Deondre....92
Huntsman, Jessica....68, 163, 168, 197
Hurley, Graesyn....68
Hurley, Ivye....92, 148
Hurst, Valyn....73
Huskinson, Scott....68
Huskinson, Sean....92, 201
Hussey, Daniel....92
Hussey, Katylyn....73
Hutcherson, Austin....32
Hutson, Abigail....73

I J

Ibarra Perez, Jose....92
Ibarra Perez, Juan....92
Ibarra, Andrea....92
Ibarra, Carlos....16, 32, 152
Ibarra, Viridiana....80, 166
Infante, Amy....80, 136, 137
Infante, Matthew....32, 139
Iniguez-Alcocer, Yanik...68, 118, 165
Innes, James.....80,121,134,154, 209
Ivey, Christi....33
Jackson, Erica....68
Jackson, Marisa....33, 154
Jacobs, Joel....33, 139, 217
Jacobs, Julia....80, 139,192,193
Jacobson, Tyler....68, 150, 182
Jaimez, Noe....33
James, Katrina....199
Jameson, Evan.....92, 110, 139, 143, 164, 201
Jameson, Sarah....68, 134, 143, 157
Janis, Elena..68, 120, 121, 134, 135, 154, 209
Janson, Ky Devan Tyme....80
Jara, Rogelio....80
Jaramillo, Lillian....73
Jenkins, Andrew....68, 143
Jenkins, Brandon....33, 142
Jenkins, Emma.....4, 5, 75, 80, 148, 154, 160
Jenkins, Levi....73
Jenkins, Micah....92
Jennings, Alex....92
Jennings, Levi....33
Jepsen, Dane....92, 173, 201
Jerez, Adonai....33, 152, 190
Jerez, Joseph....92
Jimenez, Angel....68, 150
Jimenez, Diana....73
Jimenez, Marisa....68, 163, 196, 197
Jimenez, Libbie.....4, 7, 33, 154, 155, 188, 217
Johnson, Benjamin.....68, 173, 182
Johnson, Isaac.....80, 85, 134, 209
Johnson, John....61
Johnson, Michael.....92, 142, 201
Johnson, Thor....92
Johnson, Vanessa....92
Johnston, Emma.....4, 33, 126, 154, 158, 217
Johnston, Liam....80, 85, 201
Jones, Anne....68, 140,141
Jones, Davin.....68, 131, 134, 139, 141, 184, 201
Jones, Jessica....80, 148
Jones, Marybeth...34, 108, 112, 146, 150, 154, 209
Jones, Paige.....68,130,142,148
Jones, Tyler...80, 164, 165, 182, 183
Jordan, Colton.....4, 5, 80, 85, 154, 165, 189, 201
Juergensen, Allison.....68, 143, 173
Juergensen, Annalise...92, 136, 173, 180, 209
Juhasz, Ammon....92, 184

K

Kajita, Julia....92, 136
Kaminsky, Edward.....68, 182, 201
Kaminsky, Lily....92, 121, 169
Kamyshanov, Tatyana....68, 148
Kamyshanov, Yaroslav....92
Kang, Eun....98
Karrels, Tarryn....92
Kauffman, Loren....68, 142
Keane, Makayla....73
Keenan, Sabrina....92, 136, 170, 189
Kelly, Bradley....68, 173
Kelly, Keith....34
Kelly, Lilian....92, 96
Kelly, Shandra....93
Kelty, Brandon....68, 148, 150
Kennedy, Dillon....34
Kennedy, Grace.....79, 80, 148, 180, 181
Kenny, Garrett.....4, 6, 34, 40, 111, 146, 176, 201, 207
Kern, Josiah....85
Kerr, Evan....80
Key, Brittany....34
Khawaja, Ahmed....73
Khomenko, Yanina....68
Kibler, Avery....68, 148
Kiliona, Delano....85, 158
Kilpatrick, Patrick....61
Kim, Esther....61, 168
Kimball, Ryan....93, 164, 186, 187
Kimball, Scott....98
Kimball, Sydney....34
Kinemoa, Sione....73
King, Shelby....34
Kinney, Tyler....93, 164, 200, 201
Kirk, Adrianna....80
Kirk, Ashlynn....93
Kittle, Jack....93
Klassen, Ethan....93
Klefeker, Craig....204
Klicker, Eric.....63, 68, 110, 113, 150, 178
Klicker, Jami....8, 34
Knapp, Bailey....68, 130
Knapp, Morgan....34
Knight, Justin....35, 142
Knight, Kendall....93, 164
Knillmann, Finn....119, 178
Knudson, Katelynn....35
Kodep, Josh....93
Koehler, Connor....35, 150
Kolbaba, Derek....73
Koning, Emily....35, 221
Kopf, Evan....93, 164, 201
Kostoff, Kelsey....98
Kowalski, Andrew....201, 205
Kralman, Jacob....80, 148
Kralman, Jonah....80
Kralman, Kassidy....68
Kralman, Rochelle....93, 136
Krivosheenko, Ilya....35
Krivosheenko, Vitaliy....93
Kubrock, Danielle....80
Kuhlmann, Kathryn....80, 139
Kuznetsov, Ruslan....61

L

Labier, Keelin....35
Lachance-Oliver,....93,197
Lacome, Jaslyn....35, 134, 146, 148, 217
Lake, Daniel....35, 150, 165, 186
Lake, Ross....68, 148, 178
Lamadrid, Andrea....80, 150, 154
Lancaster, Joshua....68
Landwehr, Ashley....35
Landwehr, Brooke....80, 148
Langert, Katherine....68
LaPier, Hannah.....36, 128, 139, 146, 150, 154, 217
Lapsley, Gabriel....92, 93
Lara, Cecilia....80
Lara, Fabiola....36
Lara, Jasmin....73
Lara, Jasmine....93, 150, 199
Lara, Jennifer.....80, 150, 152, 199
Lara, Jose....93
Lara, Jose....36
Lara, Rosa....93
Lara-Diaz, Francisco.....36, 109, 150
Larish, Angelea....80
Larreau, Lucas.....80, 141, 150, 173, 182, 183, 190
Larson, Jeremy.....7, 36, 110, 150, 165, 182, 201, 217
Larson, Jordan....80, 85, 142
Larson, Madisyn....81
Lasseigne, Caitlyn....36, 143
Laughery, Brandon.....93, 164, 178, 201
Lawhorn, Lacey....81, 180
Lawrence, Calvin...68, 134, 150, 184
Leber, Hayden....81, 148, 179
Ledesma, Alicia.....36, 120, 121, 154
Ledesma, Miguel....93
Legrand, Dillan....93, 164
Lehn, Mason....93, 95, 164, 191
Leighty, Alexis....75, 81, 169, 189
Leija, Lesdy....61
Leinweber, Emily....81, 148, 173
Leinweber, Jacob....68, 173, 201
Leitch, Caleb....81, 134, 139, 154
Leitch, Kennedy....93, 154, 209
Leon, Janet....36, 217
Lesmeister, Mark...93, 134, 164, 201
Lesser, Elijah....61
Lewis, Autumn.....93, 136, 142, 199
Lewis, Hailey..68, 146, 148, 150, 192
Li, Yi Tong Helen....204
Liebrand, Myriam....81, 199
Liening, William.....81,140,141, 201
Lightfoot, Tucker....81, 154
Likes, Lauren....75, 81, 110, 189
Lin, Yuchen....98
Lincoln, Daniel....69
Lincoln, Gina....81, 137
Lindsey, Dustin....93
Lindt, Sarah....69
Little II, Adam....75, 81, 178
Little, Sidney....81
Litts, Annelle....69, 143
Livingston, Carson.93, 139, 143, 191
Lizardi, Gabriela....61
Llewellyn, Lauren....69
Lloyd, Reed....85, 142
Locati, Spencer....62, 69, 148
Lockhart, Jeremy....36
Lockwood, Evan....93
Lomeli, Leticia....93
Long, Mercedeze....69
Longmire, Gabrielle....81, 139
Longoria, Ryan....68, 69
Loomer, Nathan....37, 121, 134, 135, 154, 209, 217
Lopez, Aaron....81, 191
Lopez, Adriana....69, 191
Lopez, Alejandra....61, 73, 81
Lopez, Brenda.....37, 93, 139, 150, 152, 154, 182, 183, 191, 217
Lopez, David....37
Lopez, Jazmine....93, 167
Lopez, Luis....61, 191

Lopez, Martha....69, 150
Lopez, Ramiro....37, 150
Lopez, Stacey....81
Lopez, Victor....63, 69, 110, 125
Lopez, Victoria....93
Lopez-Gallegos, ...93
Lopez-Garcia, ...81
Lopez-Vargas, Bryan....93, 182, 183, 191
Lopez-Vargas, George....69, 152, 182, 194, 195
Lovrak, Curtis....81
Lozano, Emely....69
Lozano, Iris....81
Lozano, Jose....81, 201
Lozano, Zenaida....93
Lucas, Mercedes....93
Luengas-Diaz, Marisol....37
Lugo, Nigel....37, 154, 165, 184
Lugo-Coria, Johanna....69
Lutz, Rikkeisha....69
Lux, Whitney....81, 170
Luxton, Cady....93, 136, 137, 180
Lybbert, Alexander....81, 107, 184, 185, 186
Lynch, Dijae....81, 83, 122, 169
Lynn, Hunter....93, 96, 139, 142, 164, 206
Lynn, Nathanial....32, 37,140
Lyons, Alyssa....61, 85
Lyons, Brigit....61, 166
Lytle, Samantha....81, 148

M

Macias-Cuellar, Karla....81
Maddocks, Shawn....73
Madrigal, Bertha....37, 136, 150, 152
Madrigal, Crystal....93
Madrigal, Jose....73
Madrigal, Toby....69, 123, 182
Madrigal, Ramon....37
Madsen, Michael....81
Magana, Raul Jr....81, 190, 191
Magill, Elizabeth....38, 218
Magnaghi, Melissa....4, 38, 148, 154
Magnaghi, Reid....81, 165, 179, 187, 201
Magnaghi, Ryder....69, 182, 183
Maiden, Braelen....93, 193
Maitland, Colton....93
Maiuri, Gina....81, 148
Maldonaldo-Fajardo, Lizabeth....204
Mangarero, Trenton....81, 83, 139
Manny, Ryan....93, 148
Marcum, Alexis....69, 113, 175
Marengo-Hearder, Teassa....98
Marick, Brittnie....93, 96
Marin, Manuel Jr....69, 71
Marine, Jordan....38
Mariscal, Magdalena....80, 81
Marquez, Nancy....93, 167
Marquez, Samuel....38
Martin, Conor....81, 165
Martin, Kelli....38, 150, 218
Martin, Sarah....38
Martindale, Jannae....93
Martindale, Jenna....93
Martinez, Ana....38
Martinez, Andres....69
Martinez, Angel....69, 134
Martinez, Brencis....93
Martinez, Delia....81
Martinez, Dina....93, 136, 209
Martinez, Emily....93, 96, 199
Martinez, Giessell....93
Martinez, Haylee....81, 133
Martinez, Jasmin....93
Martinez, Jesus....61, 150
Martinez, Kaetana-Ro....93
Martinez, Kimberly....38
Martinez, Lamberto....61
Martinez, Leonardo....38, 157
Martinez, Nathalie....39, 154
Martinez, Patricia....81
Martinez, Victoria....93, 180, 188, 189
Mason, Alexander....85
Mathews, Adam....69, 156, 186, 187
Maxwell, Emma....93, 136
Maya, Danitza....69
Maya, Jose....39, 190
Maycumber, Ivan....69
Mayeski, Dylan....69, 73
Mayfield, Blair....39, 207
Mayo, Kirsten....81
McCall, Sierra....69
McCarty, Therese....93, 139,169
McClure, Cameron....98
McClure, Collin....69
McClure, Kallan....69, 134, 137, 160, 170
McCoon, Heather....81
McCoon, Tanner....39, 158, 161
McDaniels, Jacie....62, 69, 148, 168, 180, 181, 189
McEuen, Katherine....69
McEvoy, Gavin....186
McHie, Quinn....4, 93, 148, 191
McKeirnan, Joseph....81, 154, 182
McKeirnan, Lily....69, 146, 154
McKeirnan, Maryrose....39, 146, 150, 154, 218
McKhann, Alice....93
McKibben, Shyla....69, 175
McKinney, Blake....80, 81, 186, 187
McLaughlin, Jocelynn....94, 146
McMakin, Zachary....61, 165
McMillan, Andrew....81, 154, 201
McNeil, Hailey....94
McNeley, Samantha....81, 143
McPherson, Jeana....69
McVane, Jessica....69
McVane, Kristina....39
McVane, Matthew....80, 81
Medina, Alejandra....94
Medina, Alexis....69, 184, 190, 202
Medina, Raymundo....85
Media-Saldana, Alma....39
Medutis, Ashley....94
Mehn, Allison....39, 192, 193
Mehn, Hillary....4, 81, 154, 175
Mejia, Brenda....94
Mejia, Jorge....39, 190
Melgoza, Marilyn....40, 110, 152
Melgoza, Xavier....94
Meliah, Amanda....69, 161, 166
Meliah, Cassidy....189, 205
Melton, Alexandra....88, 94
Melton, Ashley....40, 134, 146, 150
Mendes, Victor....69, 119, 182
Mendoza, Andrea....94
Mendoza, Jose....69, 150, 191
Mendoza, Lucero....40
Mendoza, Luis....81
Mendoza, Michelle....73
Mendoza, Susana....69
Menendez, Derick....85
Meservia, Austin....73
Meyer, Domonic....69, 184
Meyer, Kaitlyn....69, 150, 152
Meyer, Samuel....81, 173
Meyers, Adriana....81, 116
Meyers, Alyssa....81, 83, 116
Meza Perez, Diego....94
Meza, Alondra....61
Meza, Ana....40
Meza, Antonio....40, 113, 190
Meza, Eduardo....69
Meza, Nestor....40
Meza, Stephanie....79, 81
Michelson, Annika....94, 167
Mihelitch, John....81, 148
Miller, Andrea....94
Miller, Andrew....81, 139, 178, 201
Miller, Emmaleigh....81
Miller, Mary....64, 69, 119, 139, 174, 209
Miller, Robert....41, 200, 201
Minden, Brittany....61
Miner, Nikolas....41, 150, 173, 182, 201
Minster, Jerome....143
Miranda, Adrian....94
Mitchell, Hannah....81, 136, 137, 148
Moczarski, Abby....94
Moeller, Hannah....69, 148
Molitor, Kiana....4, 5, 69, 150, 166, 176, 181, 207
Moncada, Erik....81
Moncada, Juan....94
Mondragon, Stephanie....94
Montalvo, Carlos....94, 139
Montero, Juan....81, 191
Montoya, Breyl....69, 150, 152, 154, 167
Moore, Mariah....82
Moore, Matthew....61
Moore, Michael....73
Mora, Justine....82
Mora-Pulido, Cynthia....69
Morales, Alexis....41
Morales, Alexiz....69
Moran-Salgado, Emilio....82
Moran-Salgado, Tristan....69
Morasch, Blake....4, 5, 69, 148, 150, 154
Moreland, Tarl....41
Moreno, Christian....204
Moreno, Eduardo....41
Moreno, Julio....41
Morgan, Ashley....94, 193
Morgan, Tyler....4, 5, 63, 69, 111, 148, 150, 154
Morin, Ricardo....69, 150
Morris, Darren....41
Morrison, Travis....41, 148
Morrison, Tyler 86, 94, 148, 173, 196, 197
Morton, Audrey....41
Morton, Summer....5, 82
Mott, Brian....82
Mottern, Melanie....42, 139, 150, 152
Mourning, Ambria....69, 134
Moya, Angelica....42
Mullins, Alyssa....42, 134, 146, 150
Mullins, Dominick....94
Munns, Alexander....69
Musliu, Dea....42, 113, 119, 199
Myers, Nathen....82, 110, 134

N

Naumann, Kaylee....82
Nava-Madrigal, Lucya....204
Navarrete, Manuel....69
Needham, Jarrod....42, 186
Needham, Joshua....94, 186, 187
Neiffer, Jaslyn....42
Neissl, Zen....85
Neissl-Benedict, Jacob....70
Nelsen, Melissa....42,140,141
Nelson, Heidi....94
Nelson, Nicholas....42, 112, 161
Nelson, Rachel....8, 42, 146, 161, 173, 184, 199, 218
Nelson, Roark....82, 108, 110, 201
Nelson, Talyah....82, 128, 139, 199
Neve, Hannah....43
Newby, Zachary....85, 154
Newcomb, Kiana....94, 141, 173
Newcomb, Sean....8, 43, 173, 201
Newman, Domenick....98
Newman, Dylan....43, 132
Newson, Megan....43, 146, 218, 221
Newton, Alexander....76, 82
Nicely, Zachary....43
Niebel, Gabrielle....94, 142
Nielson, Amber....43, 146, 150, 154, 218
Nielson, Haley....82, 123, 128, 139, 169
Noel, Seth....70
Noor, Kiran....82, 119, 121, 134, 209
Norby, Jessica....43, 122, 189
Norby, Joseph....67, 70, 131, 139
Nordheim, Michaela....43, 139, 146, 161
Nordman, Alexis....94, 143
Norris, Davidson....94, 139, 182, 195
Northam, Benjamin....94, 139, 152
Nosler, David....94, 106, 139, 195
Nosworthy, Jordan....82
Novak, Robinson....70, 186
Nunez, Juan....82, 150, 191
Nunez, Natalie....4, 5, 43, 148, 154, 174
Nuno-Herrera, Jeanette....44

O

Oakhurst, Laki....82
Oberg, Isabella....94, 169, 189
Oberg, Samantha....4, 5, 70, 148, 154, 168, 176
Ocampo, Veronica....82, 150, 152
Ohman, Adin....70
Oilwala, Kush....70
Ojeda, Alicia....94, 109, 169, 199
Ojeda, Esteban....82, 150, 190
Ojeda-Diaz, Stephanie....44
Oliver, Trevor....94
Olivos, Emely....4, 94
Olivos, Jennifer....4, 70, 111, 146, 154, 199
Olivos, Teresa....70, 150, 199
Olmos, Dalia....94
Olmos, Edgar....61
Olmos, Laura....70, 150
Olmos, Ricardo....94, 142
Opsal, Emma....44, 148
Orosco, Jordan....94
Orozco, Alma....70
Ortega, Anthony....94
Ortega, Izabelle....70
Ortega, McKayla....94
Ortiz, Liz....70, 71, 150
Osborn, Britnee....94
Osborn, Malyn....94, 136, 137, 189
Osborn, Nathaniel....82, 143
Osorio, Christian....94
Owen, Jarod....94, 141
Owens, Carly....82, 108, 110, 192, 193
Owsley, Brandon....70, 142
Owsley, Derrick-John....94
Oyen, Shaylie....94, 136, 137, 199

P

Palacios, Diego....82
Palmer, Eric....82
Palmer, Jaysha....44, 219
Palomo, Anna....94
Palomo, Juan....44, 54
Pantaleon, Sandra....70, 73
Pantaleon, Wilber....94
Parker, Arianna....70, 144, 150, 168, 199
Parker, Kassandra....94, 113, 169, 180, 189
Parks, Tim....44, 148
Parsons, Ben....82, 152
Parsons, Brady....94, 95, 148
Parsons, Keralyn....44, 152, 154, 168, 209
Parsons, McKenna....94, 169, 209
Pascual, David....73
Pascual, Yazmin....44, 154
Pasillas-Alvarado, Alexis....70, 150
Patterson, Cassie....44
Patton, Pamela....70, 150, 180, 181
Pauley, Matthew...45, 127, 150, 152, 201 161, 217, 219
Payne, Madeline....82, 108, 110, 146, 154, 157, 180, 189
Peck, Gerrod..82, 122, 139, 152, 194
Pena, Abel....94, 191
Pena, Cristina....82
Pena, Juan....85, 179
Pena, Olga....45
Peralez, Kaleb....70
Percifield, Reanna....82
Pereyra, Caroline....61
Perez, Alejandro....94, 191
Perez, Betzaira....45
Perez, Brissa....82
Perez, Erika....82, 167
Perez, Jonathan....94, 173, 191, 201
Perez, Sheriece....94, 142
Perkins, Seth.82, 152, 160, 173, 201
Perkins, Shantel....82, 110
Perry, Sarah....82
Pesina, Lazaro....94
Peters, Alexandria....80, 82, 116
Peters, Cassandra....82, 116
Peters, Layne....94, 164, 186
Peterson, Elise....82, 142
Peterson, Haley....82, 173, 199
Peterson, Max....70
Peterson, Robert....67, 70
Petterson, Geneva....82
Pettyjohn, Anna.....4, 5, 7, 45, 145, 146, 148, 154, 166, 181
Pham, Phong..64, 70, 127, 139, 150, 152, 195
Phillips, Desiree....45, 134, 142, 150
Phillips, Emmy....94, 180, 181
Phillips, Letisha....45
Phillips, Riley....82
Pickel, Alexander....45, 48, 144, 150, 201
Piekos, Dakotah....95
Piercy, Justin....95
Pina, Luis....82
Pineda, Brenda....95
Pinney, Zachary....45, 139
Pishion, Mekaylia....82
Piver, Quinn....45, 165, 184, 201
Plantenberg, Stone....61
Plasencia Torres, ...70
Plasencia, Emiliano....92, 95
Plasencia, Marisa....70
Plasencia, Marissa....70, 167, 189
Plasencia, Stephanie....95
Plucker, Karli...87, 95, 148, 169, 198, 199
Pond, Evan....82, 139
Pontarolo, David....70, 150, 160, 186
Pope, Ariel....70, 111, 137, 154
Pope, Brandon....46
Porter, Gabriel....70, 165, 178, 179
Porter, Noah....95, 164, 178, 201
Postlewait, Shanna....46, 159, 163, 196, 197
Potter, Jason....46, 150
Powell, Storm....82
Powers, Wayne....46, 110, 142
Preston, Bryan....46, 139, 146, 152
Price, Cailin....46, 146, 148, 199
Price, Ceriann....70, 125, 148
Pritchard, Dillon....70
Prull, Emily....82, 133, 146, 152
Pryor, Emily....82, 85, 134, 148

QR

Quackenbush, Daniel....46
Quaresma, Jaime....70, 108, 134, 135, 150, 163, 168, 192, 207
Quezada, Cristal....64, 70
Quigley, Jc Claude....82
Quintana, Alex....85
Quintero, David....95
Rambo, Micah....82, 139, 194
Ramirez, Andrew....79, 82, 191
Ramirez, Annalysa....82, 154
Ramirez, Beatriz....82
Ramirez, Carlos....61
Ramirez, Cassandra....46, 126
Ramirez, Rocio....85
Ramos, Angel....95, 139
Ramos, Evelyn....70
Ramos, Gladis....46
Ramos, Melissa....95
Ramos, Yasmin....82
Randall, Shaye....95
Randall, Sydney....47, 139
Randolph, Jeffrey....95, 134, 164, 184, 197
Randolph, Jennifer....47
Rapp, Maya....47, 108, 150, 170
Rasmussen, Ethan....95
Rassbach, Eleanor....70, 130, 150, 152, 170, 188, 189
Rassbach, Lucas....95, 173,184, 201
Rathbun, Dalton....95
Rathbun, Maxwell....61
Ratliff, Kaitlyn....95, 136
Ray, Sarah....95
Razo, Getsemani....82
Razo, Ulyses....95, 150, 191
Reardon, Logan....47, 150, 161, 165, 184, 185, 201
Reardon, Luke....47, 150, 182, 186
Reavis, Jacob....70
Reay, Madeleine....70, 139, 152
Rebhahn, Hannah....47, 217, 220
Redman, Madeline....95, 121
Reece, Onisty....95
Reedy, Lee Donna....73
Reese, John....82
Reese, Alex....209
Reininger, C. Reid....95, 201
Reininger, Tessa....70, 146, 148, 150
Remus, Beau....47, 142
Remus, Timber....82, 143
Reser, Katana....82, 220
Retherford, Andrea....95, 148, 163
Retherford, Rhett....95, 164
Reyes, Brisa....95, 170
Reyes, Edgar....95, 191
Reyes, Julisa....95
Reyes, Luis....70
Reyes, Lynsey....61
Reyes, Magdalena....70, 148, 190, 199
Reyes, Selene....47, 217
Reyes, Stephanie..82, 110, 152, 190
Reyes, Verenice....47, 220
Reynolds, Aaron....83
Rice, Nathaniel....70
Richardson, Aaron....95, 195
Richardson, Samuel....70
Richardson, Taylor.83, 170, 192, 193
Rickords, Katelyn....70, 113, 137, 146, 173
Ridler, Dalton....95
Riley, Maxxwell....83, 195
Rincon, Heidy....83
Ringering, Scott....48
Ritchie, Noah....70, 126
Ritchie, Sara....95, 180, 199
Rittenhouse, Justin....83
Rivas, Graciela....70, 73
Rivas, Tracy....48
Rivas, Yaretzy....95
Rivera, Cristian....70
Rivera, Ivan....116
Rivera, Ivan....70, 83
Rivera, Kevin....83
Robbins, Katrina....83
Robertson, Tad....61
Robertson-McGary, Allen....48
Roblero, Javier....95
Robles, Carmen....83
Robles, Maclobio....70
Robles, Maria....70
Rodriguez, Brayan....83
Rodriguez, Fabrizio....95
Rodriguez, Isabel....70
Rodriguez, Jose....95
Rodriguez, Juan....61
Rodriguez, Lexuana....83
Rodriguez, Mitzy....48
Rodriguez, Patricia....70, 73
Rodriguez-James, Alyssa....73, 166, 167
Roe, Arissa....95
Roe, Isaiah....70, 173
Roetcisoender, Zacariah....73
Rogel, Ryan....87, 95, 184, 201
Rohde, Brandon....70, 139
Rojas, Grecia....48, 134, 146
Rojas, Pedro....61
Rojas, Samantha....95
Romero, Anakika....70, 157
Romero, Donovan....83,165,184, 201
Romero, Emilio....95, 201
Romero, Jennifer....61
Romero, Mireya....83
Romine, Ashtin....70, 201
Ropp, Elissa....70,141, 148
Ropp, Haylee....48, 157
Roquet, Alexander....95, 139
Rosales, Kiana....71, 134, 144, 150
Roth, Elias....83
Roth, Jacob....95, 116
Roth, Nicholas....95, 116
Roulston, Bethany....96, 139
Roulston, Jordan....96
Rouse, Jaden....83
Rowlette, Shayla....49
Rowley, Douglas...71, 113, 135, 178, 194
Rowley, Stewart....96, 134, 195
Rozumny, Caitlin....96
Rubio, Adrian....49
Rubio, Karla....73
Rubio, Salvador....71
Ruff, Miranda....49, 170, 182, 219
Ruiz, Abraham....71, 98, 150, 152, 184, 190
Ruiz, Alyssa....96, 152
Ruiz, Andrea....96, 150, 186
Ruiz, Brianna....49
Ruiz, Gilbert....63, 71
Ruiz, Maria....98, 190
Ruiz, Rosalinda....98
Ruiz, Selina....83
Rupert, Allissah....83, 170
Russell, Dylan....96, 164, 186
Russell, Nicholas....71, 113
Russo, Cedric....61
Rutter, Dylan....96
Rutter, Terrance....96, 164, 191
Ruvalcaba, Maria....96
Ruzicka, Michelle..49, 139, 146, 152, 219

S

Sabatier, Lara....49
Sabb-Garcia, Lavanndre....49
Sagolla, Florian....71, 119, 178
Salazar, Felipe....49
Salazar, Iris....139, 150, 174, 217
Salazar, Karina....71
Salazar, Suleyma....71, 150
Salcedo, Benedicto....96, 141, 184
Saldana, Angel....71, 209
Saldana, Cynthia....92, 96
Saldana, Daniel....96, 178, 179, 190
Saldana, Guadalupe....71, 150, 157
Saldana, Itzel....96
Saldana, Ricardo....50, 190
Saldivar, Velia....96, 120, 121, 141, 146, 209
Salgado, Astrid....83
Salgado, Danelly....92, 96
Salgado, Edgar....71
Salgado, Fabiola....83, 152
Salgado, Ruby....71, 161, 166
Salinas, Peter....61
Salmeron, Jasmary....71
Salmeron, Yareli....96
Samson, Jerome....83
Sanchez, Cesar....96, 191
Sanchez, Francisco....71, 190
Sandoval, Adrian E....83, 201
Sandoval, Adrian F....96, 191
Sandoval, Jovany....71
Santa Cruz, Jose....50, 152, 191
Santana, Luis....50, 184
Santiago, Eugenia....50
Santoy, Carla....50, 54, 150
Santoy, Mireya....83
Sarli, Paula....85
Sarmiento, Noemi....96, 141
Sauceda, Ivan....61
Sauceda, Jazmin....7, 50
Saucedo, Bernardo....83, 195
Saucedo, Daniel....71, 130, 150
Savage, Eric....50, 184
Savage, Jordan....96, 184
Savelesky, Kristina....50, 130, 146, 150, 154, 209
Schack, Daniel....71
Schade, Danielle....50
Schaffer, Katherine....51, 146, 209
Schaffer, Madeline 83, 121, 146, 154, 209

Schaub, Isaiah....96, 142, 164
Schluter, Candace....51
Schmatt, Jessica....71, 168
Schmatt, Morgan....51, 174
Schoen, Cheyenne....134, 170, 171
Schoen, Daisy....71, 121, 134, 135, 154
Schoessler, Brandi....96, 169, 188, 189
Scholes, Randy....83, 142
Scholl, Robert....6, 9, 51, 219
Schroeder, Tansy...71, 111, 113, 137, 150, 154
Schueller, Rachel..51, 139, 146, 192, 202
Schultz, Sydney....51, 189, 217, 219
Schuster, Kylie....71
Scott, Aaron....96, 139
Scott, Daniel....83
Seabrands, Nathaniel....83
Seaton, Alexis....98, 189
Seekamp, Brian....51, 109, 123, 162, 201
Segovia, Christian....71, 184, 190
Segovia, Emanuel....96, 201
Segovia, Jorge....96
Segovia (Sanchez), Leticia....51
Segovia, Marco....51
Seibel, Zachary....52
Selby, Elizabeth....73
Senter, Hirut....52, 134, 135, 209
Senter, Liya....83, 136, 137, 168, 209
Senter, Owen....73
Sept, Paige....83
Sereno, Richard....96, 191
Serrano, Efren....96, 191
Seymour, Justin....71, 139
Seymour, Tasha....96, 170, 171, 180
Shannon, Breanna....154
Shaw, Lexi....83, 148
Sheldon, Nicole....52
Shepherd, Dylan....83
Shepherd, Myranda....61
Sherrell, Miranda....204, 209
Shields, Kaili....96, 169, 180
Shiffler, Aaron....85, 205
Shiffler, Kjersti....139, 205, 209, 217
Shinstine, Sarah....96
Shirley, Brandon....96
Shives, Jessie....71, 163, 168, 199
Shrouf, Allison....71, 142
Shuster, Michael....96
Sidorak, Jade....83, 139
Sierra, Nadia....71
Sifuentes, Nayely....96
Silz, Destiny....52
Simcock, Katelyn....83, 175
Sinden, Amber....52
Sinden, Aubrey....83, 136
Sirmon, Madelyn...4, 5, 83, 107, 148, 154, 168, 181, 199
Sirmon, Peter....52, 148, 165, 176, 201
Skorina, Russell....83, 139, 146, 182
Skramstad, Taylor....52, 111, 174
Skurski, Amanda....83, 141
Smith, Austin....83
Smith, Brian....71
Smith, Cordell....96
Smith, Danielle....83
Smith, Holli....24, 52
Smith, Jacob....52, 146, 148
Smith, Jessica....63, 67, 71
Smith, Kasey....61
Smith, Kayelee....84
Smith, Lara....84, 134, 170
Smith, Mason....96, 121, 154, 209
Smith, Mikaela....71, 111, 127, 157
Smith, Rachel....71
Smith, Shana....71, 120, 121, 150, 154, 209
Smith, William....71
Smith-McQueen, Senita....71
Smith-Price, Faleesha....71, 148
Smyth, Mattie....9, 53, 145, 146, 150, 170, 171, 182, 189, 206, 217, 219, 220
Snell, Groover...8, 53, 112, 146, 148, 162, 206
Snider, Bailey....71, 125
Snyder, Hope....84, 169
Solar, Tabitha....96
Solis, Griselda....73, 150
Solis, Karla....61
Soliz, Jim....73
Song, Do....98
Sosa, Hilario....97
Sosapavon, Jesus....71
Sotelo, Brenda....53, 150, 199
Sotelo, Lisset....84
Soto, Jorge....32, 53
Soto, Kiara....97, 154
Soto, Marco....53, 190
Soto, Miguel....97
Soto, Saleena....84
Southwick, Dezmon....97, 156
Southwick, Lucrecia....53
Soyster, Greggory....53
Spence, Matthew....97
Spence, Trevor....84, 201
Spencer, Cameron...91, 97, 164, 186
Spencer, Emma....97, 141, 146, 167
Spendlove, Bryce....53, 165, 220
Sperber, Logan....84, 146
Spink, Shakia....97
Stack, Logan....97
Stadnik, Gennadiy....84
Stairs, Brandon....97, 178
Stalder, Meghan....62, 71
Stalder, Michaela....4, 9, 53, 112, 146, 148, 154, 174
Standard, Kayla....91, 97
Staudenmaier, Zachary..54, 170, 182
Steele, Dylan....75, 84, 179
Steele, Michael....54, 221
Steelman, Tea....97, 136, 154, 209
Steen, Tiffany....54
Steindorf, Matthew....84
Stenz, Dalton....54, 131
Stenz, Jarod....97
Stevens, Madaline....84, 146
Stewart, Kayla....54, 148
Stewart, Marissa....84
Stewart, Michael....97
Stewart, Sha-Lynne....97, 148
Stinebaugh, Travis....54, 152, 203
Stites, Christian....97
Stocke, Brittani....71
Stodola, Isaiah....55, 112, 120, 121, 125, 134, 135, 161, 207, 209
Stone, Connor....55
Storm, Jordana....84, 148, 170, 189
Streifling, Kieran....97
Stritzel, Taylor....97, 189
Stroe, Choici...71, 144, 150, 170,171
Suarez, Fermin....72, 190
Suarez, Iridian....55, 174, 221
Sublett III, Gary....72
Sublett, Bradley....73
Suckow, Spencer....55
Sullivan, Keaton....72, 191
Sumerlin, Nathan M....4, 72, 117, 150, 154, 164, 178, 186
Sumerlin, Nathan T....72, 117
Sumerlin, Taylor....55
Sumner, Nakai....85
Sundberg, Andi....97, 136, 169, 209
Sutherland, Kendra....55, 134, 154
Sutlick, Andrew....61
Swanson, Christina...4, 55, 113, 121, 134, 135, 146, 148, 150, 154, 155
Swanson, Derek....97, 164, 178, 197
Swant, Forrest....72, 150, 165, 201
Swenson, Lexi 75, 84, 137, 148, 192, 193
Swentik, Corey....72, 139
Swopes, Makayla....72

T

Talich, Taylor....97
Tarnasky, Grace....97, 148
Taylor, Belle....9, 55, 135
Taylor, Briana....84, 148
Taylor, Evan....97
Taylor, Wyatt....84, 186
Tegtmeier, Rebekah....55
Telfer, Zachary....56, 173, 201
Tello, Leslee....56, 221
Tello, Vanessa....97
Tewell, Brandon....73
Thiel, Hannah....85, 170
Thompson, Ashtin....72, 134
Thompson, Benjamin....84, 184, 201
Thompson, Caleb....84, 201
Thompson, Christian....84
Thompson, Jonathan .4, 84, 112, 154
Thompson, Landon....56
Thompson, Sarah....61
Thompson, Turner....56
Thompson, Zackary....72
Thongchoom, Tyler....84,141
Thongdy, Danielle...64, 72, 113, 152, 192
Thonney, Andrew....56, 178
Thonney, Robert....72, 201
Tice, Samuel James....97
Timm-Ballard, Emma....72, 170, 171
Tinoco, Fabian....56
Tinungki, Grace....73
Tiscareno, Carol....72
Tison, Jessie....98
Titus, Piper....72, 121, 134, 135, 144, 150, 154
Tkachev, Sergiy....97, 184
Tobin, Rosa...56, 139, 145, 146, 152, 192
Tolman, James....24, 56, 165
Tompkins, Benjamin....97, 139, 178, 196, 197
Tonhdavong, Katarina....67, 72, 168, 180
Tonn, Sadie....88, 97, 148, 173, 189
Toon, Parker....57, 178, 179,194
Torres, Armando....57, 190
Torres, Elizabeth....57, 150
Torres, Jesus....57
Torres, Jonathan....84, 154
Torres, Sonya....97, 189
Torres-Almeida, Gustavo....57
Torrez, Rocio....84
Towner, Nathan....97, 197
Townsend, Wiley....72, 110, 111, 113, 160, 170, 182, 183
Townsend-Farr, Matthew....57
Trujillo, Maria Del....84, 152
Tu, Chi....73
Tucker, Alyssa....84
Tucker, Emily....84, 175, 139
Tucker, Madisen....72
Tucker, Natalie....84
Tucker, Peter....57
Tucker, Raghan....97
Tuilaepa, Simone....91, 97, 141, 152
Turner, Dakota....57, 112, 165, 207, 220
Turner, Jackson....57, 161, 182, 207

UV

Ulmen-Parsons, Paige...72, 134, 168
Ungerecht, Andrew....97
Uptmor, Joshua....97, 164
Urquhart, Solomon....84
Utschinski, Reed....84, 179
Valdez, Tomas....83, 84
Valladares, Jesus....84
Van De Rostyne, Abigail....97
Van Donge, Hannah....72, 130, 167
Van Dyk, Joel....97, 184
Van Dyke, Mark....58
Van Dyke, Oriona....72, 152
Van Mierlo, Victoria....84, 139
Vander Griend, Anna....97
Vargas, Sarai....97, 150
Vasconcelles, Brittney....84, 110, 148, 169
Vasquez, Efrain....97
Vazquez, Carlos....58
Vazquez, Carolina....72, 119, 193
Vega, Christian....72, 190
Vega, Salvador Jr....97
Vernon, Corina....97, 139, 173
Vernon, Sabine....84, 139, 152
Vickers, Tiffany....58
Victorino, Casey....58, 142, 201
Victorino, Samantha....84
Vieyra, Jacqueline....72,148,150
Villa, Homero....58
Villa-Biddle, Joshua....72
Villagomez, Gabriela....72
Villagomez, Javier....79, 84
Villagomez, Lorena....58
Villegas, Jeanet....58
Villegas, Perla....72, 150, 152, 173, 199, 221
Vivanco Olvera, Abigail....204
Vosberg, Connor....84
Voss, Bethany....72, 137, 139

W

Wachtel, Ruby....84, 148
Wagner, Crystal....72,141
Wagner, Kylee....84, 136, 146, 209
Wagner, Makayla.. 84, 111, 133, 193, 221
Walker, Derek....72
Walker, Madelyn....97
Walker, Tessa....97
Wall, Jennifer....72, 150,173,199
Wallace, Jacob....61
Wallace, Jayden....84, 182
Walton, Dante....97
Wardlaw, Summer....72
Wardwell, Lauren....58, 129, 135, 146, 148, 199, 220
Warinner, Molly....4, 5, 84, 122, 148, 154, 168, 199
Warinner, Peter....63, 72, 178
Warnke, Miranda....58
Warren, Austin....59, 217
Wasser, Destiny....97
Waterland, Mikaela....84

Watilo, Colby.....84, 178,186,187
Watko, Lucas.....97, 143
Watson, Kylar.....74, 84
Watts, Devon.....88, 97
Weaver, Michael.....59
Webb, Alexander.....59
Webb, Brandon.....59
Webb, Colton.....97
Webb, Estus.....97, 164
Webber, Levi.....61
Webster, Brandon.....59,142,150
Weglin, Lila.....59, 146
Weis, Carissa.....72
Weis, Jonathan.....61
Welck, Alexander.....97
Wenzel, Katie....97,121,136,154, 209
Wernette, Weston.....97, 148
White, Emily.....97
Whitney, Novavilla.....84
Whittle, Hannah....84, 131, 139, 146, 154, 209
Wicklund, Jason.....97, 178, 201
Wilbur, Jennifer.....72, 107, 148, 150
Wilcox, Madison....72, 113, 150, 168
Wilke, Takota.....84
Wilkinson, Kyle.....98
Willard, Kassidy.....62, 72, 150, 168, 199
Willard, Kennlyn.....75, 76, 84, 110, 113, 192, 193
Williams, Brandon.....84, 139
Williams, Laura.....61
Williams, Taron.....72
Williams, Taylor.....59
Willis, Sedona.....86, 98, 180
Wilson, Jordon.....72
Wilson, Todd.....84
Wilwand, Micah....84, 139, 146, 173, 182, 201
Winnett, Anna.....84, 110
Wisdom, Cole.....98
Witt, Kayla.....84, 85, 111, 137, 148, 167, 199, 206
Woelfle, Cole.....84, 182, 194
Wolf, Kalia.....9, 32, 59
Wolpert, Benedict....72, 173,176, 200, 201
Wolpert, Blase.....98, 172, 173, 201
Wolski, Joey.....61
Wondal, Daniel.....85
Wood, Katelynn.....98
Woody, Rebecca.....72
Wright, Andrew.....59
Wright, Chloe.....72, 161
Wuest, Amanda.....73, 121, 154, 209
Wyckoff, Tabor.....60

XYZ

Yaw, Christopher...98, 182, 196, 197
Ybarra, Marthella.....60, 116, 154
Ybarra, Sierra.....60, 116, 134
Yenney, Joseph.....98, 164, 186, 187
Yera, Danielle.....72, 161
Yonts, Kennedy.....62, 63, 72, 168
Yonts, Ryan.....60
Ytuarte, Antonia.....85, 148
Zahl, Andrew.....60, 148, 150, 217
Zaitseva, Kristina.....85
Zamora, Juan.....85,110,152,191
Zamora, Julian.....7, 60, 186,187
Zamora, Sierra.....72
Zapata III, Juan.....85
Zarate Diaz, Luis.....72
Zavala, Esmeralda.....72, 139, 174
Zavala, Oscar.....60
Zehner, Zachary.....72, 165, 186
Zeller, Zachary.....72
Ziegler, Isaiah.....72
Ziegler, Zachary.....60
Zielinski, Gunnar.....72, 195
Zier, Stephanie.....85, 131, 148
Zuger, Samantha.....60, 134,148

Blue Devils Signing page

WA

HOME OF THE

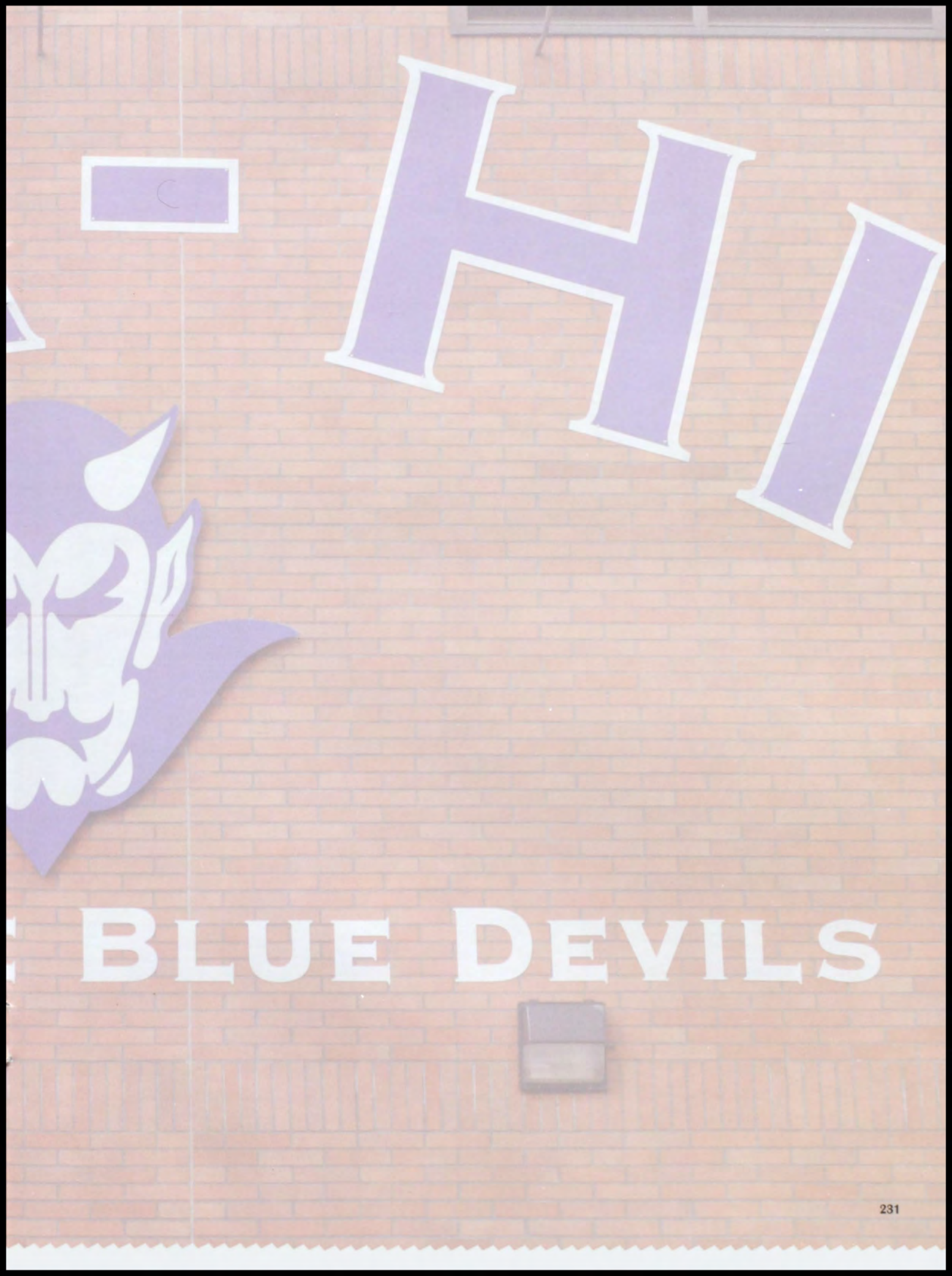
HI
BLUE DEVILS

Thank you for Sponsoring a Memory...

The first annual Sponsor a Memory was a fundraiser to help pay for yearbooks and give them to students who could not afford one.

Tacos La Monarca

A special thanks to Keven Peck and Dennis DeBroeck for their contribution of sports and play photos, the business office Lisa Cox & Barbara Brown for all the yearbooks sold, the atheletic office Karen Hermeston for the endless sports help, the Wa-Hi Administration office for their support, and to everyone else we bugged to help create the 98th edition of The Royal Blue.

everyone has a story...

...what's yours?

THE ROYAL BLUE

WALLA WALLA HIGHSCHOOL